

CATALOGUE

—OF—

TALLADEGA COLLEGE,



TALLADEGA, ALABAMA,

1902-1903

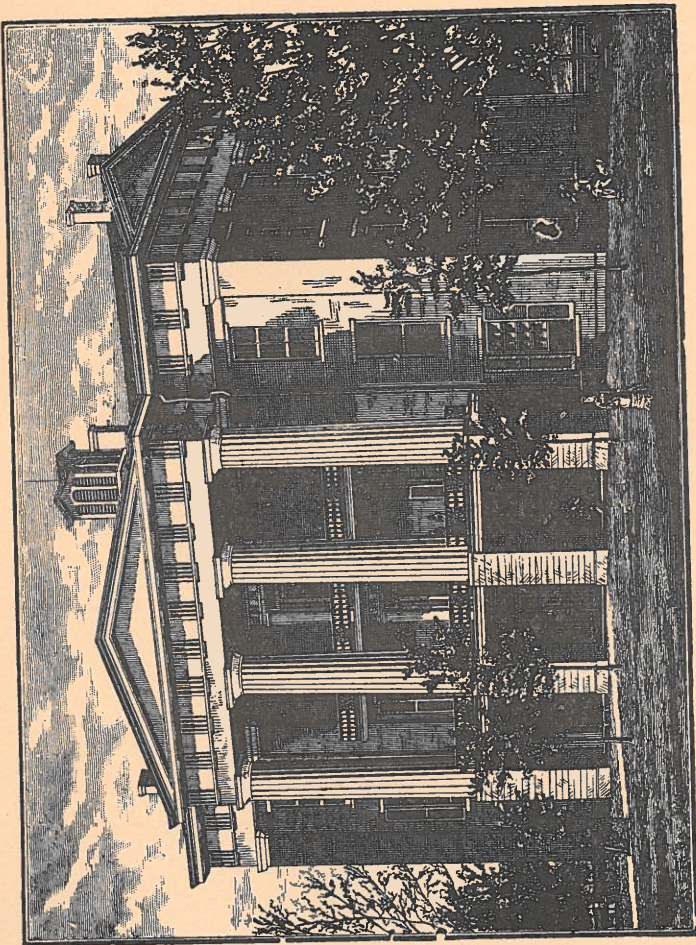

SWAYNE HALL — Main College Building.

CATALOGUE
OF THE
OFFICERS AND STUDENTS
OF
TALLADEGA COLLEGE,

TALLADEGA, ALABAMA,

WITH A
Statement of the Courses of Study, Expenses, etc., for the
Scholastic Year
1902-1903.

Founded in 1867 by the American Missionary Association.

Chartered as a College in 1869.

Charter confirmed by the Legislature in 1889.

PRESS OF OUR MOUNTAIN HOME,

TALLADEGA, ALABAMA.

1903.

BOARD OF TRUSTEES.

TERM OF OFFICE EXPIRES IN 1903.

MR. SILAS H. PAINE New York.
PRES. NATHAN B. YOUNG, A. M. . Florida.
REV. S. H. HOWE, D. D. Connecticut.

TERM OF OFFICE EXPIRES IN 1904.

L. C. WARNER, M. D. New York.
REV. J. W. COOPER, D. D. Connecticut.

TERM OF OFFICE EXPIRES IN 1905.

REV. A. F. BEARD, D. D. New York.
REV. W. H. WARD, D. D. New York.
REV. JOSIAH STRONG, D. D. New York.

EXAMINING COMMITTEE.

(Appointed by the Congregational Association of Alabama.)

REV. E. E. SCOTT Shelby.
REV. T. L. ROUTH Brewton.
MRS. M. A. DILLARD Selma.

CALENDAR FOR 1903-4.

1903.

June 2. Commencement Tuesday.
Sept. 26. Boarding Department opens . Saturday.
Sept. 29. Fall Term begins Tuesday.
Nov. 26. Thanksgiving Day Thursday.
Dec. 24. Fall Term ends Thursday.

1904.

Jan. 1. Emancipation Day Friday.
Jan. 4. Winter Term begins Monday.
Study hours will be observed on the preceding Saturday, 7 p.m.
Feb. 7. Universal Day of Prayer for
Students Sunday.
Mar. 25. Winter Term ends Friday.
Apr. 4. Spring Term begins Monday.
Study hours will be observed on the previous Saturday, 7 p.m.
June 2. Senior Prep. Exhibition, 7:30 P.M., Thursday.
June 3. Public Examinations; View of
Work in Cassedy School, 9 to 12
A. M.; Sewing Classes, 10 to 11
A. M.; Anniversary of College
Societies, 7:30 P. M. Friday.
June 4. People's Day. Conferences. In-
spection of Industrial Depart-
ments, 8 to 10 A. M. Saturday
June 5. Baccalaureate Sermon, 10:30
A. M.; Missionary Sermon,
7:30 P. M. Sunday.
June 6. Public Examinations, 8:30 to 10
A. M. Class Day Exercises,
10:30 A. M.; Prize Speaking,
2:30 P. M. Monday.
June 7. Commencement, 9 A.M.; Alumni
Dinner, 2 P. M.; Alumni Meet-
ing, 4 P. M.; Literary Exercises
by the Alumni, 7:30 P. M. Tuesday.
June 9. Boarding Department closes . Thursday.

INSTRUCTORS AND OFFICERS.

REV. GEORGE W. ANDREWS, D. D., ACTING PRESIDENT,
In charge of Theological Department.

REV. JOHN M. P. METCALF, A. M.,
Professor of Theology.
(Temporarily in the Collecting Field.)

REV. SAMUEL W. HOWLAND D. D.,
Professor of Theology and Metaphysics.

REV. JAMES A. TOWLE, A. B.,
Professor of Greek and Mathematics.

REV. WINFIELD S. GOSS, A. B.,
Professor of Latin and Book-keeping.

EDWIN C. SILSBY,
Secretary and Treasurer.

EDGAR A. BISHOP, B. S.,
Superintendent of Agricultural Department.

WILLIAM J. DECATUR, A. B.,
Superintendent of Manual Training.

MISS ANNETTA BRUCE, PRECEPTRESS,
Physical Culture and Elocution.

MISS ESTHER A. BARNES, L. B.,
History and Literature.

MISS HARRIET M. SILSBY, A. B.,
Natural Science and Mathematics.

MISS EMMA F. KING,
Eighth Grade.

MISS LURENA M. RANNEY,
Seventh Grade.

MISS CARRIE E. PARKHURST,
Sixth Grade

MISS E. LORA GLIDDEN,

MISS C. JEAN VON BREDENBECK,
Vocal and Instrumental Music.

MISS ELIZABETH C. CORY,
Cooking. In charge of Foy Cottage.

MISS EDITH JACOBS,
Sewing and Dress Making.

MRS. W. S. GOSS,
Nursing.

MRS. MARTHA A. DOWNS,
Matron of Stone Hall.

MISS FLORA F. BOGART,
Matron of Foster Hall.

MISS LILLIE M. LANDFEAR,
Secretary to President and Treasurer.

PROF. METCALF,
Librarian.

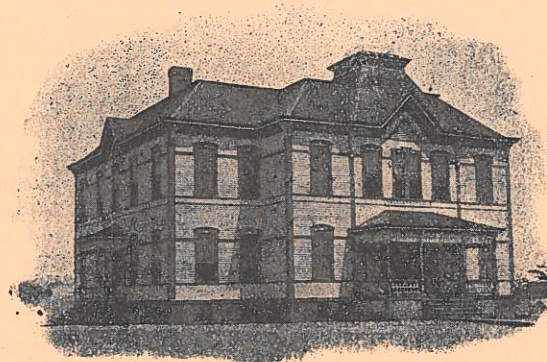

THE GASSEDDY SCHOOL.

MRS. MATTIE C. CHANDLER, PRINCIPAL,
Methods and Critic Teacher.

MISS NETTIE M. PALMITER,
Fifth Grade.

MISS LOUIE SAVERY,
Fourth Grade.

MISS KATE L. SAVERY,
Third Grade.

MISS PEARL E. MORROW (four months),

MISS ANNA S. HUNTER, A. B. (three months),
Second Grade.

MRS. CORINNE D. EILLS,
First Grade.

Above all it claims to be an institution of Christian learning, and its highest object is to develop character. It stands upon the broadest possible basis and is in no respect sectarian.

The Institution is designed to be, as far as possible, a home for those who attend. Parents and guardians may rest assured that any youth placed under the care of the instructors will be their special charge, and that at all times the rules of good conduct will be enforced.

LOCATION.

This Institution is located at Talladega, a town of historic interest. It is also an educational center, having schools of advanced grade for white and colored, and also the state institutions for deaf and blind. It is among the foot-hills of the Blue Ridge mountains, has an elevation of 600 feet above the sea level, is noted for its beautiful scenery and healthful climate, while good railroad facilities make it easily accessible from all parts of the state. Surrounded by a wealth of iron and timber, adjacent to the coal deposits of the state, and having a number of profitable manufactories in operation, it is also becoming a place of industrial importance. It is less than 100 miles from the center of the Negro population of the United States and about the same distance from the heart of the great black belt of the South.

Alabama is one of the states where the blacks are increasing faster than the whites.

The College has a beautiful location. The buildings, surrounded by trees, stand on high ground about half a mile from the city.

It is the first college open to colored people in the state, and in Alabama alone it has a constituency of 800,000 from which to draw its students. Its fields, its location and its possibilities are all that could be desired. Hitherto its work has not been small; its need and opportunities were never greater than now.

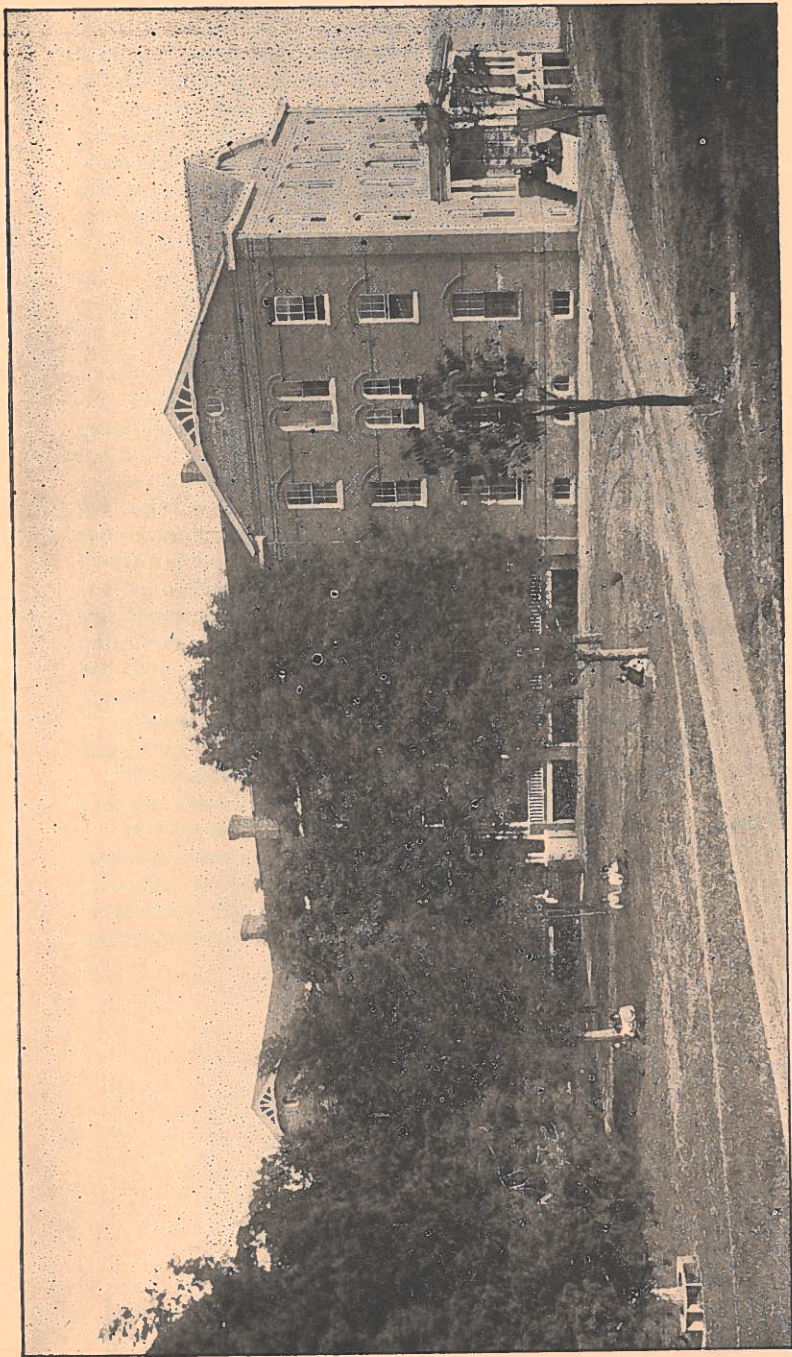

FOSTER HALL—Girls' Dormitory and General Boarding Hall.

GENERAL INFORMATION.

MEMBERSHIP.

Applicants for membership in the College must present satisfactory testimonials of good moral character. Students from other schools should bring certificates of honorable dismissal.

No new students who are below the Fifth Grade in their studies will be received into the boarding halls. The Faculty reserves the right to control the boarding places of all non-resident students and to exercise supervision over them.

Application should be made at least one month before the beginning of the school year.

A few young men and women are received each year who spend the day working on the farm, in the laundry or boarding hall, and attend the night school. They enjoy the same privileges and are under the same regulations as other boarders. They are received on one month's trial, and if accepted may be required to enter into formal contract with the College as to character of work, length of service and credit. **LABOR CREDITS ARE NOT PAYABLE IN CASH**, but are held in trust to meet future College bills. Application blank will be mailed to any one who desires to enter the Institution under such an arrangement. **NO ONE BELOW THE FIFTH GRADE IN STUDIES WILL BE RECEIVED.**

Students should be present on the first day of the school year, and continue, if possible, to the end. A delay of a few days will hinder the student during the entire session.

Students from a distance should arrange their journeys so as not to arrive on the Sabbath. The College aims to be thoroughly Christian, and reverences the Lord's day. Trunks will be transferred to and from the depots free of charge only on the day before the opening and the day after the close of the College year.

Students in regular classes lose their membership when absent one month; while absence without leave may forfeit the pupil's right to membership in the Institution.

Those who have not a fixed purpose to improve their minds, and an earnest desire to fit themselves for usefulness, should not seek admission, as their presence will not be tolerated.

Each student should bring a Bible; it is needed for private reading, for the Sunday-school, and for the weekly Bible lessons.

CLOTHING FOR YOUNG WOMEN.

Each young woman coming into the College boarding halls must bring rubber over-shoes, rain-coat and umbrella.

Young women are also required to wear plain hats (the only trimming to be a plain band), waists and skirts of navy blue cotton and serge, and gingham underskirts. Plain white waists and skirts may be worn in their season.

Health waists, not corsets, are permitted.

A circular, with sample of goods, describing method of making the uniform suits, will be mailed to applicants by addressing

Sewing Department,
Talladega College,
Talladega, Ala

EXPENSES.

Tuition in Primary Department, per month	\$ 50
Tuition in Intermediate Department, per month	75
Tuition in Grammar, Normal and Collegiate Departments, per month	1 00
Instruction in Vocal or Instrumental Music, one lesson a week, per month	2 00
With use of Instrument one hour daily.	
Laboratory fee in Chemistry, to be paid in advance	1 00
Special examination for pupils not present at the regular class examination	50

The price of board will vary with the cost of provisions and the expense of preparing the same for the table. The dining room is in FOSTER HALL, and the bill of fare has been arranged by a committee appointed by the students. From \$5.00 to \$5.50 per month will cover the cost of table board.

Each room in the boarding halls is intended for two students, and is plainly but neatly furnished. Students will provide their own towels and soap.

An incidental fee of one dollar is charged all boarding students upon entering.

The monthly expenses for a boarding student are estimated as follows:

Rent of room with light and heat in steam-heated buildings	\$2 00 to \$2 50
Board	5 00 to 5 00
Tuition	75 to 1 00
Boys' washing in College laundry	75 to 75
	\$8 50 to \$9 75

Young women may do their own washing and ironing in the College laundry.

In buildings not heated with steam the rates are as follows:

Rent of room	\$1 00 to \$1 00
Fuel and lights, purchased by occupants	25 to 1 50
Board, tuition and washing as above	6 50 to 7 25
	\$7 75 to \$9 75

A deposit of twenty-five cents is required of all boarders upon receiving their door keys. This sum is refunded when the key is returned.

All boarders are required to work for the Institution at least one hour each day. This requirement makes the preceding low charge possible.

All labor in excess of the daily hour will be duly credited on bill and not paid for in cash. But it must be performed at regular hours; and the privilege of working to lessen bills will be withdrawn when such work is unsatisfactorily performed, or when it hinders the pupil in the preparation of lessons.

All needed text books can be bought at cost at the College.

BILLS ARE TO BE PAID PROMPTLY. Students who fall behind in their accounts a half month are liable to suspension from recitations until they pay, or make other satisfactory arrangements.

All old accounts must be settled before entering school for another year.

Upon arrival, students are expected to deposit their money with the Treasurer

No one unable to pay in full, and hoping to secure aid, or to pay in part by labor, should come without previous correspondence and express permission.

Remittances in payment of bills should be made by money orders, drafts, in registered letters, or by express. Make money orders and drafts payable to the Treasurer, and address all moneys to him; receipts will be promptly returned.

REGULATIONS.

Students, as far as possible, are taught self-control, appeal being made to their own sense of justice, propriety and honor, and they are understood, on entering, to pledge themselves to obey all the regulations of the Institution.

It is the aim of the Institution to promote good scholarship and Christian character, and the following regulations have been adopted:

Students are not allowed to use intoxicating liquors, or tobacco in any form.

COURSES OF STUDY.

DEPARTMENT OF MINISTERIAL EDUCATION.

Candidates for admission to this Department must furnish satisfactory evidence of good moral character and of such scholarship as will enable them to pursue the prescribed studies successfully. There are three courses of study:

I. THE CLASSICAL COURSE.

This course includes the study of the Bible in the original Hebrew and Greek tongues. Graduates from this course possessing the adequate literary qualifications receive the degree of Bachelor of Divinity.

The course of study is as follows:

JUNIOR YEAR.

INTRODUCTORY—Biblical Geography and Archæology, with Lectures, Reference Books and Maps, one term.

EXEGETICAL THEOLOGY—Messianic Prophecies; Lectures, with the use of Commentaries;—two terms. Other Prophecies, one term. Hebrew (elective).

HISTORICAL THEOLOGY—The Patriarchal Age, from the Creation to the Exodus. 2. The Jewish Church, from the Exodus to 400 B. C. The History, Chronology, Covenants, Doctrines and Institutions of these periods; also, Authenticity and Canonicity of the Old Testament;—three terms.

SYSTEMATIC THEOLOGY—Existence and Perfections of God; Inspiration and Divine Authority of the Bible; Trinity; Decrees; Providence; Will; Nature of Holiness and Sin; Apostasy, Depravity and Atonement;—three terms.

MIDDLE YEAR.

INTRODUCTORY TO THE NEW TESTAMENT—History and Formation of the Canon of the New Testament; Early Catalogue of the Canon, Manuscripts, Versions, Authenticity and Canonicity, with Lectures;—one term.

EXEGETICAL THEOLOGY—Harmony of the Gospels; Acts of the Apostles, with Exegesis.

GREEK—Three terms.

HEBREW—One lesson each week.

HISTORICAL THEOLOGY—The Jewish Church from 400 B.C. to 70 A.D.; Planting and Training of the Christian Church from 1 to 100 A. D.;—two terms.

SYSTEMATIC THEOLOGY—Regeneration; Repentance; Justification by Faith; Perseverance of the Saints; Christian Perfection; Prayer; Eschatology; Christian Church and Positive Institutions;—three terms.

SENIOR YEAR.

HISTORICAL THEOLOGY—The Second, Third, Fourth, Fifth, Sixth and Seventh Centuries of the Christian Church; also, the History of the Church in Mediæval and Modern Times;—one year.

EXEGETICAL THEOLOGY—Select portions of the Pauline and Catholic Epistles.

GREEK—Two terms.

HEBREW—One hour each week.

HOMILETICS—General and Special Maxims of Sermonizing; Different Species of Sermons; Plan of a Sermon; Materials for the Sermon; Nature and Choice of a Text; Extempore Preaching; Matter, Manner and Spirit of Preaching; Relation of Preacher to Hearer; Style; Practice;—one year.

PASTORAL THEOLOGY—Pastoral Visiting and Catechising; Religious Character and Habits of the Pastor; His Intellectual Character and Habits; Social and Professional Character;—one term.

II. THE ENGLISH COURSE.

This course of study is the same as the first except in one respect—it omits the study of the original tongues of the Bible. It is designed for those who, for want of time or of taste in this direction, do not wish to pursue the study of the Bible in the Hebrew and Greek languages. Those who complete this course receive a Diploma.

III THE BIBLE TRAINING COURSE.

This course has been arranged with special reference to the needs of those who have not had the advantages of school in early life. There are also many ministers who have been preaching for some years who feel their need of a better knowledge of the Bible. There are many others who prefer a more full and exact knowledge of the Bible to much that is included in other courses. To all these the Bible Training Course will prove a great blessing. Nothing will so fit them for their work as a thorough study of the English Bible.

The course of study is as follows:

FIRST YEAR.

THE BIBLE—Five lessons a week.

INTRODUCTION—Divisions; Names, History, Chronological Order, Literary Character and General Views of the Contents of each Book; Inspiration; Principles of Interpretation; Hebrew Poetry; Prophetic Language and Symbolism;—six weeks.

THE GOSPELS—Peculiarities and Analysis of each; Harmony; The Life of Christ, His Person, Character, Claims, and Doctrinal and Ethical Teachings;—eight weeks.

ACTS, EPISTLES AND APOCALYPSE—The Founding and Extension of the Church, and the Doctrinal, Ethical and Eschatological Teachings of the Apostles;—twenty weeks.

RHETORIC—Four lessons a week.

PHYSIOLOGY—Four lessons a week.

BIBLICAL GEOGRAPHY—One lesson a week.

Students who have finished Rhetoric and Physiology before beginning this course will take, in the place of them, other studies selected, with the approval of the Faculty, from the Normal or Classical Course.

SECOND YEAR.

THE BIBLE—Five lessons a week.

THE OLD TESTAMENT—To be studied as history and literature, with special reference to the development in experience, institutions and prophecy, of Ethical Conceptions, Doctrines and the Plan of Salvation. Careful analytical study of several books.

BIBLICAL THEOLOGY—Two lessons a week. Topical study of the teachings of the Bible concerning the Being and Attributes of God, the Nature of Man, Sin, Repentance, Faith, Prayer, Atonement, Regeneration, Justification, Sanctification, the Work of the Holy Spirit, and the Future Life.

PASTORAL THEOLOGY AND SOCIOLOGY—Two lessons a week.

MENTAL SCIENCE—One term.

MORAL SCIENCE—One term.

EVIDENCES OF CHRISTIANITY—One term.

The students in all the courses receive instruction in the following: Voice Culture; Reading of Bible and Hymns; Homiletical Practice; Methods of Conducting Prayer Meetings; Missions; Benevolent Societies; Evangelistic Work; Music, one hour each week.

Tuition and use of Library are free.

Most of the theological students perform mission work in the surrounding country, for which they receive a small compensation, thus enabling them to continue their studies without becoming involved in debt.

GRAVES HALL—Residence and Lecture Room of Theological Professor.

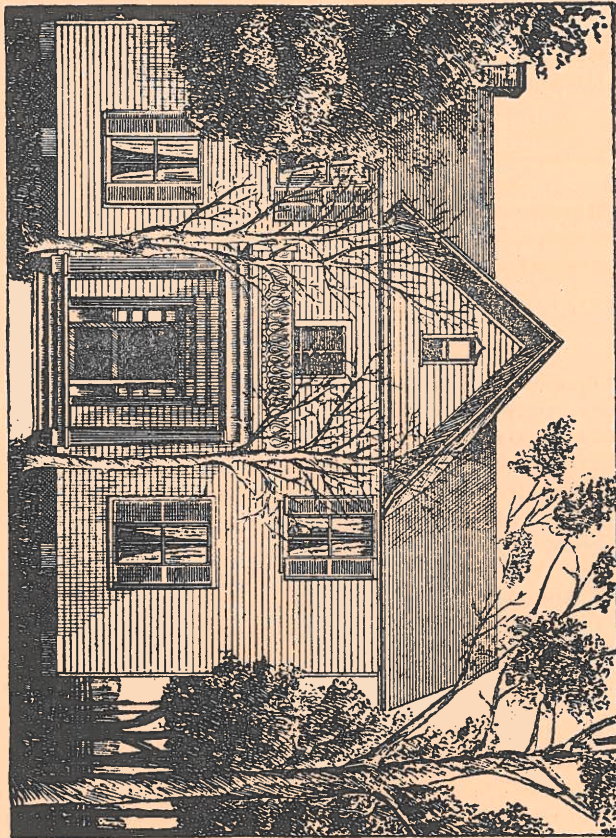

COLLEGE COURSES.

Candidates for admission to either course must have passed through the corresponding College Preparatory Course or its equivalent. Upon the satisfactory completion of either course, graduates receive the appropriate degree.

FRESHMAN YEAR.

CLASSICAL COURSE.

LATIN—Vergil, half year; Horace, half year; Latin Composition; Roman History.

GREEK—Xenophon's Anabasis, three terms; Greek Grammar; Greek History.

MATHEMATICS—Solid Geometry, two terms.
HISTORY—English History, one term.

SCIENTIFIC COURSE.

LATIN—Vergil, half year; Horace, half year; Latin Composition; Roman History.

MATHEMATICS—Solid Geometry, two terms.

SCIENCE—Zoology, half year; Botany, half year.

HISTORY—English History, one term.

SOPHOMORE YEAR.

CLASSICAL COURSE.

GREEK—Homer, one term; Xenophon's Memorabilia, one term; Greek Testament, one term; Greek Antiquities.

MATHEMATICS—Trigonometry and Surveying, two terms.

SCIENCE—Physics, three terms.

ENGLISH—Rhetoric, Themes, one term.

SCIENTIFIC COURSE.

GERMAN—Three terms.

MATHEMATICS—Trigonometry and Surveying, two terms.

SCIENCE—Physics, three terms.

ENGLISH—Rhetoric, Themes, one term.

JUNIOR YEAR.

CLASSICAL COURSE.

GREEK—Plato, two terms; Greek Literature.

SCIENCE—Chemistry, half year.

PHILOSOPHY—Psychology, half year; Ethics, half year.

ENGLISH—Rhetoric, one term; English Literature, half year.

SCIENTIFIC COURSE.

SCIENCE—Chemistry, half year; Botany, two terms.

PHILOSOPHY—Psychology, half year; Ethics, half year.

ENGLISH—Rhetoric, one term; English Literature, half year.

SENIOR YEAR.

CLASSICAL AND SCIENTIFIC COURSES.

SCIENCE—Astronomy, half year; Geology, half year.

PHILOSOPHY—Logic, half year; Christian Evidences, half year.

SOCIOLOGY—Civil Government, half year; Political Economy, half year.

NOTE—Bible Study weekly; Essays and Orations, with Elocutionary Drill, regularly; in Latin and Greek, sight-reading constantly.

NORMAL COURSE.

The Normal Course requires four years of study beyond the Grammar Grades; but the first year is the first year of the College Preparatory Course. At the end of that year the student elects either the College or the Normal Course. Graduates receive Diplomas.

SECOND YEAR.

MATHEMATICS—Arithmetic reviewed (Wentworth), half year; Book-keeping (Goodyear & Marshall), half year.

ENGLISH—American Literature, half year.

SCIENCE—Physiology (Overton), half year.

HISTORY—General History (Myers), three terms.

THIRD YEAR.

MATHEMATICS—Geometry (Wentworth), three terms.

ENGLISH—English Literature, one term.

SCIENCE—Natural Philosophy (Gage), two terms; Botany (Bergen), one term.

DIDACTICS—Principles of Education (White), one term; Methods, one term.

FOURTH YEAR.

ENGLISH—Grammar reviewed, half year.

SCIENCE—Geology (LeConte), half year; Astronomy (Todd), half year.

CIVICS—Civil Government (Fiske), half year.

PHILOSOPHY—Mental Philosophy, half year; Moral Philosophy (Fairchild), half year.

Practice teaching, under criticism.

NOTE—Bible Study, Elocution, Essays, Vocal Music, Readings from select authors, regularly.

COLLEGE PREPARATORY COURSES.

The requirement for admission to either of these courses is the thorough completion of the studies of the Grammar Course.

JUNIOR YEAR.

LATIN—First Latin Book (Collar & Daniell), three terms.

MATHEMATICS—Algebra (Wentworth), three terms.

ENGLISH—Writing in English (Maxwell & Smith), half year.

SCIENCE—Physical Geography (Dryer), half year.

MIDDLE YEAR.

LATIN—Introduction to Cæsar and Cæsar, three terms.

ENGLISH—British Authors, half year.

MATHEMATICS—Algebra (Wentworth), half year.

HISTORY—General History (Myers), three terms.

SENIOR YEAR.**CLASSICAL COURSE.**

LATIN—Cicero (Harper & Gallup), three terms.

GREEK—First Greek Book (White), three terms.

MATHEMATICS—Plane Geometry (Wentworth), three terms.

SCIENTIFIC COURSE.

LATIN—Cicero (Harper & Gallup), three terms.

MATHEMATICS—Plane Geometry (Wentworth), three terms.

SCIENCE—Physiology (Overton), half year.

ENGLISH—American Authors, half year.

In the study of Latin and Greek there will be exercises constantly in Prose Composition and Sight-reading, and attention will be paid to Greek and Roman History.

In all the courses, Bible Study, Elocution, Essays, Vocal Music, reading from select authors, regularly.

GRAMMAR COURSE.

Admission to this course, as in all others, is by examination.

SIXTH GRADE.

READING—Swinton's Fifth Reader.

SPELLING—Written Exercises.

ARITHMETIC—Practical Arithmetic (Wentworth).

GEOGRAPHY—Grammar School Geography (Rand-McNally) completed.

LANGUAGE—Hyde's Practical Lessons in English, with Supplement, Book II.

SEVENTH GRADE.

READING—Stepping Stones to Literature (Arnold & Gilbert).

SPELLING—Written Exercises.

ARITHMETIC—Practical Arithmetic (Wentworth).

SCIENCE—Elementary Physiology (Overton), one term.

HISTORY—American History (Montgomery), one term.

LANGUAGE—Hyde's Two Book Course in English, Book Two.

WRITING—Copy Book No. 5.

BIBLE—Life of Christ.

EIGHTH GRADE.

READING—Stepping Stones to Literature (Arnold & Gilbert).

SPELLING—Written Exercises.

ARITHMETIC—Practical Arithmetic (Wentworth) finished and reviewed.

HISTORY—History of Alabama (Beverly), one term; American History (Montgomery), two terms.

LANGUAGE—Hyde's Two Book Course in English. Book Two.

WRITING—Copy-book No. 5.

BIBLE—The Book of Acts.

Lessons in Drawing and Vocal Music through the course.

Ginn & Co.'s Vertical Round-hand Writing Books are used.

THE CASSEDY SCHOOL.

From necessity, the work of the College began with the fundamental branches, and while the higher studies have been added, the preliminary instruction has been none the less thorough. In the CASSEDY SCHOOL superior advantages are offered for Primary and Intermediate Instruction. In this building, also, is the Model School, under competent and experienced teachers. Leading to the Grammar Department, the courses in this school are as follows:

PRIMARY COURSE.**FIRST GRADE.**

READING—Reading Charts. Bass's Primer.

NUMBERS—Count, read and write numbers to 100. The fundamental operations on small numbers. Use of signs.

LANGUAGE LESSONS—

OBJECT LESSONS—Oral lessons on Form, Color and Plant-life.

WRITING—Writing script letters and words from copies.

DRAWING—Straight lines, angles, triangles, letters formed from straight lines.

SINGING—Rote singing. The scale, from the blackboard or music charts.

SECOND GRADE.

READING—Baldwin's First Reader. Vowel sounds and markings. Memory work.

SPELLING—Oral, from reading books.

NUMBERS—Drill in the fundamental operations on small numbers.

LANGUAGE LESSONS—

OBJECT LESSONS—Lessons on Form and Color continued. Place terms learned. Divisions of time. Nature study.

WRITING—With lead pencils.

DRAWING—Straight line work, including quadrilaterals. Dictation exercises.

SINGING—Rote singing. Scales. Simple exercises in reading and writing notes.

INTERMEDIATE COURSE.

THIRD GRADE.

READING—Baldwin's Second and Cyr's Third Reader. Vowel sounds and markings.

SPELLING—Oral and written. Spelling by sound.

ARITHMETIC—Elementary Arithmetic (Wentworth), first half year. Drill on fundamental operations.

GEOGRAPHY—Oral lessons in directions and distance. Object lessons on the immediate region or landscape—surface, land, water, animals, vegetation, industries, etc. Use and interpretation of maps. Map-drawing of the city or county. Map of the State. Simple lessons on the globe, to give an idea of the world as a whole. Outline map of the hemispheres.

LANGUAGE—

WRITING—Copy-book No. 1.

DRAWING—Free-hand.

NATURE STUDY—

FOURTH GRADE.

READING—Baldwin's Third and Cyr's Fourth Reader.

SPELLING—Written work; lists from text-books. Special attention to Dictation exercises.

ARITHMETIC—Elementary Arithmetic (Wentworth), second half year, through long division.

GEOGRAPHY—Elementary Geography (Frye).

LANGUAGE—The Mother Tongue. Book I. (Arnold & Kittredge).

WRITING—Copy-book No. 2.

DRAWING—Free-hand.

U. S. HISTORY—Stories.

CHILDREN'S LITERATURE—

FIFTH GRADE.

READING—Baldwin's Fourth and Cyr's Fifth Reader.

SPELLING—Dictated from Webster's Primary Dictionary.

ARITHMETIC—Practical Arithmetic (Wentworth), through fractions.

GEOGRAPHY—Elementary Geography (Frye), one term; Grammar School Geography, two terms.

LANGUAGE—The Mother Tongue. Book I. (Arnold & Kittredge).

WRITING—Copy-book No. 3.

Lessons in Bible, Drawing and Vocal Music, regularly, through the course.

Ginn & Co.'s Vertical Round-hand Writing Books are used.

DEPARTMENT OF METHODS AND PRACTICE.

The Department of Methods and Practice is presided over by a teacher of experience and ability. The members of the Senior Normal Class have charge of classes in the Cassedy School, and teach daily under the supervision of their critic. This work is required of all applicants for diplomas.

DEPARTMENT OF MUSIC.

Excellent advantages are offered for study and drill in both vocal and instrumental music, and a certificate is given to those completing the course.

Singing lessons are given in all the grades; the Educational system of charts and readers being used. In addition to the regular singing classes there is a chorus class devoted to more advanced work.

During the year the pupils who are sufficiently advanced are expected to participate in public recitals, and they also have an opportunity to perform at monthly lectures and rhetorical.

COURSE IN PIANO.

FIRST YEAR.

Mathew's Graded Course, Book I.; Presser's School of Four-hand Playing, Book I.; Schumann's Album for the Young, op. 68; Lessons for a Beginner, by Marie Lovell Brown.

SECOND YEAR.

Scale and arpeggio work; Mathew's Graded Course, Book II.; Presser's School of Four-hand Playing, Book II.; Strelezki Studies, Book II.; Pieces by Spindler, Heller, Schumann and Clementi.

THIRD YEAR.

Scale, arpeggio and chord work; Heller's Studies, op. 40 and 47; Sonatas by Haydn, Cramer Etudes, first half; Easy Sonatas by Beethoven; Four-hand Playing; Pieces by Mendelssohn, Schubert.

FOURTH YEAR.

Czerny's Forty Daily Studies; Cramer Etudes, second half; Jean Vogt's Melodische Etudes, Book I.; Beethoven Sonatas; Overtures by Weber and Haydn; Pieces by the Modern Composers.

FIFTH YEAR.

Bach's Two and Three Part Inventions; Pieces by Chopin, Schumann, Schubert, Liszt; Overtures and Concertos.

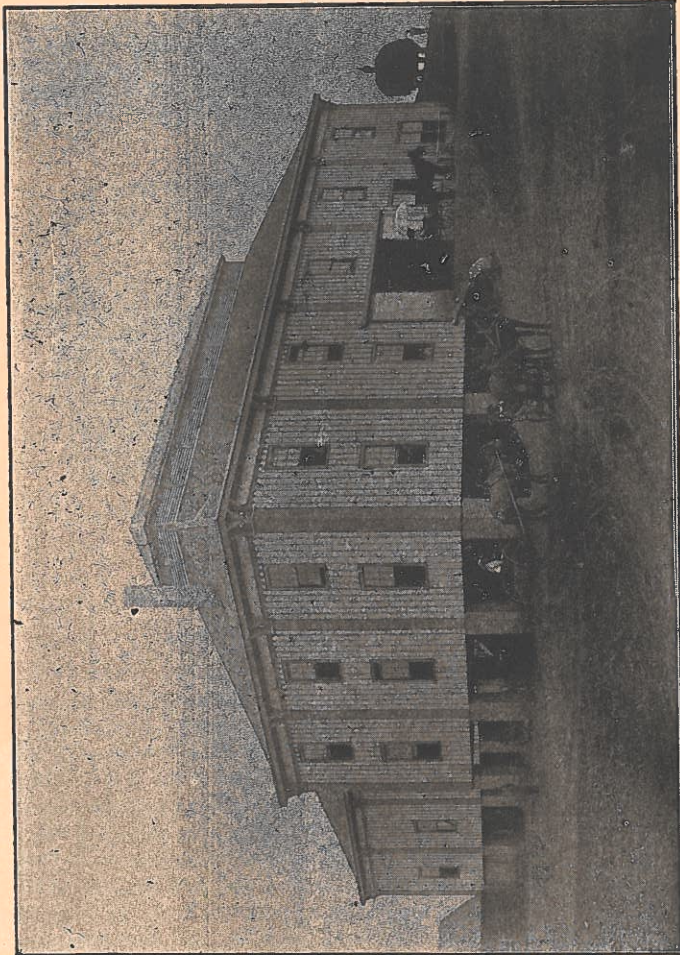

MODEL BARN.

AGRICULTURE.

The College farm, gardens and orchards, about 800 acres in all, under competent supervision, and employing pupils through a wide range of classes, give excellent opportunities for practical instruction in this useful industry. A number of young men are received every year upon the farm—working during the day and attending night school. Others—members of the Middle Preparatory and Senior Normal Classes—receive theoretical instruction in the following subjects:

Soils, Drainage, Irrigation, Crops—their cultivation, rotation, harvesting and storage; Live Stock, Farm buildings, Horticulture, Agriculture, Poultry Raising, Farm Economy.

PRINTING.

The College maintains a small printing office, adequate for the preparation of much of its job work, and from which during the College year two monthly papers are issued, called *THE COLLEGE RECORD* and *THE STUDENTS' IDEA*.

FOR YOUNG WOMEN.

In arranging industrial courses for the young women, the College has had in mind the preparation of its pupils for the supreme art of living. The beautiful structure known as *FOY COTTAGE* stands for the development of those arts which contribute to the making of an ideal home. It is provided with ample, modern accommodations for housekeeping. Groups of College girls take up their abode in this cottage for fixed periods of time, during which they do their own housekeeping and marketing. Moreover, there are spacious rooms fitted up with the necessary appliances for giving practical instruction to large classes in sewing, dressmaking and cooking.

SEWING AND DRESSMAKING.

The course in Sewing is for girls from the Third to the Seventh Grade, inclusive, and is substantially as follows:

Use of sewing implements; plain stitching. Button-holes, hemming, gathering, making plain garments. Darning, patching, plain garments. Fancy stitches, ruffles, tucks, children's clothing, cutting by pattern, dressmaking.

COOKING.

The Eighth Grade pupils are taught this needful art. They consider Food, its definition and use; the elements which enter into it; its selection as modified by one's age, occupation, physical condition

and residence. The principles of cooking are considered under these heads: Boiling, simmering, steaming, stewing, baking, broiling and frying.

NURSE TRAINING.

Lessons in nursing are given to the Junior and Middle Preparatory and first two Normal Classes, as follows:

Selection and care of sick room and furniture; nursing apparatus. Food for the sick. Administering medicines. Application of fomentations, poultices, etc. Baths, emergencies, symptoms, bandages, massage.

We have been unable to give theoretical instruction in this course for four years, but we hope for means to continue the work in the future.

GENERAL DOMESTIC WORK.

In addition to the activities at Foy Cottage, most of the general housework in the large boarding hall is performed by students who render daily service in the dining room, reception rooms, halls, sleeping apartments, kitchen and laundry. The ideas of neatness, order and propriety gained in these ways are of incalculable value.

Every year young women are received into the College laundry and kitchen, spending the entire day in active service, and attending the night school for literary instruction. In these ways they not only acquire valuable experience but accumulate a credit for future study in the day school.

LITERARY SOCIETIES.

The students maintain four literary organizations: the Cicero-nean and Philomathean for young men, and the Vesperian and Athenian for young women. Besides the training of the societies, public rhetorical exercises are held in the chapel under the direction of the Faculty.

LIBRARY AND READING ROOM.

The College Library occupies two rooms on the first floor of SWAYNE HALL and contains about 5,000 volumes. It is increasing in value, additions being made thereto yearly. The Theological Department, also, has in GRAVES HALL a Library of more than 2,000 volumes. Both Libraries are open daily to all students without charge. Files of some of the leading newspapers and magazines are to be found in the College Library.

LABORATORY AND MUSEUM.

The College possesses apparatus for lecture and class use in Physics and Chemistry, enabling pupils to do laboratory and other experimental work regularly and profitably.

A valuable collection of specimens has also been secured and classified for reference in the study of Geology and Mineralogy.

PRIZES.

To stimulate effort for excellence in rhetorical work, the following prizes are offered: First, to successful contestants from the Grammar Department, two prizes of free tuition for one year—one for the best declamation and one for the best recitation; second, to successful contestants from the Preparatory and Normal Departments, two similar prizes—one for the best oration and one for the best essay; third, one prize of books to the value of eight dollars for the best oration by contestants from the College and Theological Departments; fourth, two prizes—one of five dollars and one of ten dollars to successful contestants from all departments of the institution for the best essay on some theme in History, Philosophy or Literature. This prize was established in 1888 by Rev. J. M. Whiton, Ph.D., of New York, and essays prepared for the same must be handed in by 9 o'clock P. M. on the last Saturday in the Spring vacation in each year. For the other prizes a preliminary contest will be held in May, at which time two of each sex will be chosen in the first division above mentioned, two of each sex in the second, and two persons in the third for the final contest, which will take place on Monday of Commencement week in each year.

Recipients of book or tuition prizes will not be allowed to compete a second time in the same division; and the ten-dollar Whiton prize will be awarded but once to the same contestant.

LECTURES.

Lectures on literary, scientific and practical subjects are delivered by members of the Faculty and others from abroad, monthly, during the college year.

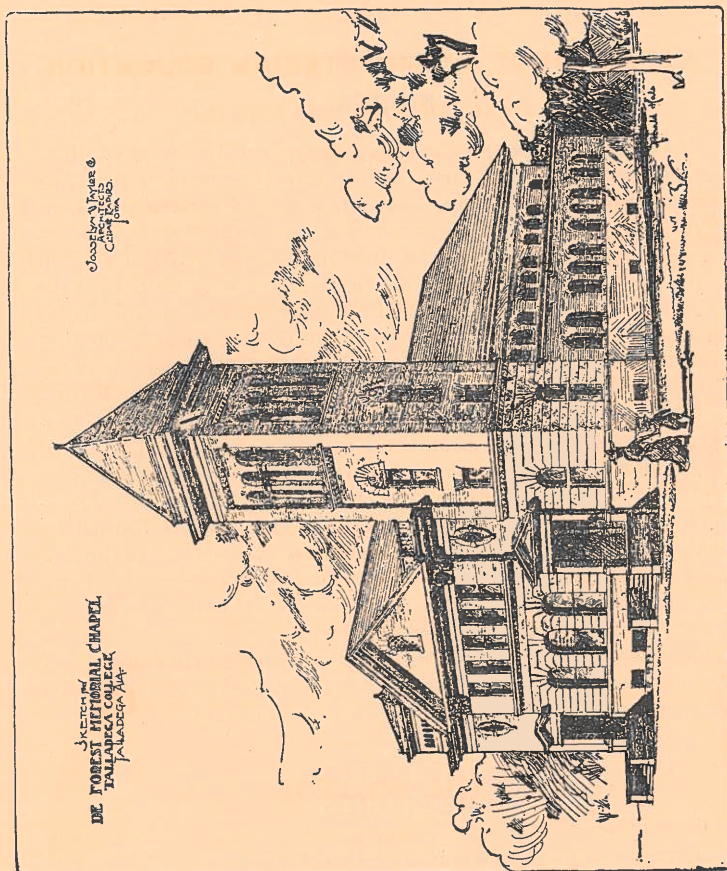

STUDENTS.

DEPARTMENT OF MINISTERIAL EDUCATION.

THEOLOGICAL STUDENTS.

SENIOR CLASS.

Henry Stephen Barnwell Charleston, S. C.
 Malchus Freeman Foust Nicholson, N. C.
 Obadiah Waller Hawkins Beaufort, N. C.
 William Jesse Turrentine Moore, N. C.

MIDDLE AND JUNIOR CLASSES.

Pinkston Howard Mt. Meigs.
 John Henry Hughes Talladega.
 George Murray Hunter Handsboro, Miss.
 Axim Michael Strumbay, Ga.
 James Matthew Michael Strumbay, Ga.
 David Lewis Mitchell Matthews.
 Mrs. Emma Jane Moates Newberry, S. C.
 Arthur George Clyde Randall Macon, Ga.
 Berry Franklin White Re, Texas.

POST GRADUATE.

John Dennis Moates Newberry, S. C.

BIBLE TRAINING CLASS.

James Henry Cobbin Childersburg.
 George B. Hubbard Hurtsboro.
 Matthew Neil McRae Troy, N. C.

THE COLLEGE.

SENIORS.

Bessie Annie Lord Headen Talladega.
 George William Stanley Ish Little Rock, Ark.
 Franklin Benjamin Mallard McIntosh, Ga.
 Newton Esic McLean Macon, Ga.
 Fountain Washington Ragland Birmingham.
 Albert Jasper Shootes Americus, Ga.
 Lawrence Abraham Simmons Jenifer.
 George Napoleon Woodward Jacksonville.

Males 7, females 1.

JUNIORS.

John Henry Brown	Melvin.
Minnie May Childs	Marion.
Robert Gover	Anniston
Elisha Henry Jones	Talladega.
Charles John Mickle	Marion.
Green Moore	Talladega.
Emily Rebecca Smith	Savannah, Ga.
John William Swindall	Welona.
Callie Beatrice Williamson	Wilsonville.

Males 6, females 3.

SOPHOMORES.

Augustus William Daniels	Brunswick, Ga.
Hattie May Ish	Little Rock, Ark.
James Franklin Smith	Oxanna.

Males 2, females 1.

FRESHMEN.

Maggie Etta Childs	Marion.
Henley Lafayette Cox	Grove Hill.
Lulu Elizabeth Few	Thomasville, Ga.
Nathan Thomas Gilbert	Bethel, Tenn.
Nancy Elizabeth Oden	Sylacauga.
Josie Wilhelmina Roberts	Albany, Ga.
Rosa Lee Stubbs	Albany, Ga.

Males 2, females 5.

NORMAL DEPARTMENT.

FOURTH YEAR.

Lillian Lovejoy Childs	Marion.
Luther Smyth Headen	Birmingham.
Fannie Belle Johnson	Talladega.
Mamie Brown Johnson	Marion.
Evelyn Elizabeth Jones	Gainesville, Fla.
Fannie Lawson	Marion.
Mary Virginia Little	Demopolis.
Jennie Louisa Lockett	Marion.
Agnes Annie Moore	Marion.
Fannie Josephine Sims	Raleigh, N. C.
Clarence Agee Terry	Talladega.
Maggie Elizabeth Tubbs	Marion.
Robert Wilson	Birmingham.
Belle Tina Yeatman	Silver Run.

Males 3, females 11.

THIRD YEAR.

William Miles Allen	Talladega.
Edward Logan Calhoun	Talladega.
Bessie Elizabeth Cunningham	Talladega.
Henrietta Curry	Talladega.

Sydney Mae Dale	Talladega.
William Berry Madison Driver	Talladega.
Hattie Ruth Flynn	Mobile.
Amanda Jennie Fullwood	Oak Bowery.
Alberta Garrott	Montgomery.
Katie Katherine Johnson	Talladega.
Lula Jane McDiarmid	Hatchett Creek.
Maggie Cornelia Patterson	Goodwater.
Ethelyn Potter Simmons	Jenifer.
Elizabeth Hattie Wallace	Albany, Ga.
David Welch	Kymulga.
Pinkie Wilson	Birmingham.

Males 4, females 12.

SECOND YEAR.

Allena Annie Bates	Greensboro.
Augusta Lillian Bibb	Uniontown.
Willie Belle Bingham	Talladega.
Annie Texas Bowe	Welona.
Etta Belle Browne	Talladega.
Rosina Belle Conley	Anniston.
John Henry Creed	Lineville.
Mary Eudora Curry	Talladega.
John Henry Dewey Doyal	Hobson City.
Bertha Earlyne Earle	Meriden, Conn.
Minnie Augusta Green	Pekin, N. C.
Ella Belle Hardy	Talladega.
Seppie Eugenia Jones	Talladega.
William Arthur Pitts	Talladega.
Beulah Jane Rivers	Talladega.
Eliza Kennedy Seawright	Florence.
Etta B. Smyly	Montgomery.
Floyd Terry	Talladega.
George Jefferson Thomas	Hawkinsville, Ga.
Lula Ella Wiley	Calhoun.

Males 5, females 15.

COLLEGE PREPARATORY DEPARTMENT.

SENIOR YEAR.

Alberta McNeil Bacon	Thomasville, Ga.
Robert Lieutenant Bailey	Florence.
Ernest Walcott Bishop	Talladega.
Armstead Duncan	Rendalia.
Eugene Harrison Hamilton	Pensacola, Fla.
Bessie Frazier Heath	Thomasville, Ga.
Lorenzo Edward Johnson	Mobile.
George Henry Mickle	Marion.
Luther Eugene McNeil	Wilmington, N. C.
George Elmore Peterson	Andersonville, Ga.
Philip James Randall	Macon, Ga.
Laura Julia Silsby	Talladega.
Samuel Smith	Grandin, Fla.
George Joshua Sykes	Wilmington, N. C.
John Caldwell Williams	Jacksonville

Males 11, females 3.

MIDDLE YEAR.

Mattie May Brown	Childersburg.
Alonzo James Cobb	Talladega.
Sandy Samuel Shackelford	Greensboro.

Males 2, females 1.

JUNIOR YEAR.

Bowling C. Carter	Leighton.
Lulu Leora Cobb	Talladega.
Evelina Rhea Conley	Anniston.
Mary Erline Cureton	Knoxville, Tenn.
Rosanna Ryce Dale	Talladega.
Robert Washington DeJarnette	Montgomery.
Louvenia Green	Montgomery.
Helen Whitefield Headen	Woodlawn.
John Emory Jones	Florence.
Lunn Madden	Talladega.
Matthew Neil McRae	Troy, N. C.
Julia Morgan	Montgomery.
Emma Irene Pitts	Talladega.
Mallory Oliver Reynolds	Kymulga.
Laura Eugenia Sherman	Eufaula.
Gertrude Minnie Striplin	Birmingham.
Frank J. Thompson	Florence.
Bettie Luvenia Wiley	Calhoun.
Frankie Inez Williamson	Anniston.

Males 7, females 12.

GRAMMAR DEPARTMENT.

SIXTH GRADE.

Willie A. Abbott	Marion.
William Ables	Temple, Ga.
Carrie Allen	Talladega.
Patsy Allen	Pine View.
Helen Barclay	Birmingham.
George Barlow	Selma.
Hattie Beale	Birmingham.
Mary Boswell	Ironaton.
Nora Boswell	Ironaton.
Della Broughton	Talladega.
Mary Broughton	Talladega.
Bena Brown	Talladega.
Ella Clark	Newbern.
Lovey Creed	Lineville.
Vivian Davis	Montgomery.
Jesse Doyal	Hobson City.
Elvey Elliott	Talladega.
Ullman Elston	Bynum.
William Finley	Vandiver.
Nona French	Talladega.
Zadie French	Talladega.
Arthur Green	Gadsden.

Willie Allen Hale	Furman.
Serena Hamilton	Talladega.
Alberta Holloway	Talladega.
Dock Hornbuckle	Hillman.
Ada Hughes	Talladega.
Riley S. Jenkins	Talladega.
Callie Gertrude Johnson	Forkland.
Mary Lizzie Johnson	Talladega.
Alice Lovejoy	Talladega.
Bessie McCann	Talladega.
James Anna McPherson	Childersburg.
Ollie Orr	Talladega.
Thomas Palmer	Gadsden.
Elsa Payne	Greenville.
Hattie Pruitt	Florence.
Mamie Pruitt	Florence.
Archie Pugh	Grove Hill.
Bertha Reynolds	Anniston.
Arthur Rhoden	Childersburg.
Nancy Strickland	Thompson.
Thomas Jefferson Suttles	Centerville.
Sadie Swain	Talladega.
Yancey Richardson Swindall	Welona.
Miranda Taul	Talladega.
George Terry	Talladega.
Ollie Thomas	Talladega.
Willie Augusta Wade	Talladega.
Lee Robert Wilson	Bessemer.
Leslie Youngblood	Shelby.

Males 18, females 33.

SEVENTH GRADE.

Hattie Louisiana Bowe	Welona.
Joseph Bowman	Kymulga.
Scott Baldwin Brown	Montgomery.
Gola Byers	Ashville.
Ross Cobb	Talladega.
Alice Elizabeth Conley	Tuscaloosa.
Alphonso Cooke	Sylacauga.
Lucile Pearl Crawford	Tuscaloosa.
Timothy Anthony Creed	Lineville.
George Lorenzo Cunningham	Talladega.
Mamie Ella Dunmore	Talladega.
Palmer Lafayette Goodenough	Talladega.
Ida Mayhew Hamilton	Montgomery.
Lillie Belle Hawkins	Gadsden.
Sallie Beatrice Hawkins	Bynum.
Elnora Hough	Florence.
Annie McMillan	Talladega.
Mary Caroline McRae	Troy, N. C.
Mattie Meadows	Talladega.
Walker Doyle Miller	Bynum.
Edwin Alexander Mitchell	Newbern.
Lurette Moss	Butler.
William Palmer	Gadsden.
Annie May Pulliam	Talladega.

Adelaide Devilor Reynolds	Kymulga.
Edward Rivers	Talladega.
Shepherd Prince Robinson	Sycamore.
Henrietta Rutherford	Greenville.
Mamie Lila Smith	Kelly's Creek.
Dothula Terry	Talladega.
Nathan Lee Thomas	Hawkinsville, Ga.
Henry Wilson	Waldo.
Solomon Wood	Louina.
John Woodward	Jacksonville.
Ida Luvonia Youngblood	Shelby.
Lola Virginia Youngblood	Shelby.

Males 16, females 20.

EIGHTH GRADE.

Evelyn Larora Barlow	Selma.
Georgie Bowden Barclay	Talladega.
Josie Lucretia Bingham	Talladega.
John Bozeman	Dexter.
Walter Lee Caver	Oxford.
Jessie Lee Chapman	Ensley City.
Bessie Tudor Coleman	Louisville, Ky.
Sydney Harrison Dale	Montgomery.
Missouri Elizabeth Duncan	Montgomery.
Ida Mildred Dunmore	Talladega.
Beulah Emma Goodenough	Talladega.
John Greenleaf Harmon	Talladega.
Florence Hawkins	Bynums.
James Garfield Heath	Vincent.
Joel Towers Jacobs	Talladega.
Willie Gertrude Kent	Tuskegee.
Oscar Kirby	Alexandria.
Larnie Leonard	Hissop.
Fannie Elizabeth Madison	Talladega.
Mary Lunda McElderry	McElderry.
Julia Belle McKinney	Rockford.
Susie Anna Mitchell	Cusseta, Ga.
Essie Daisy Morris	Talladega.
Sarah Jane Pulliam	Camp Hill.
Mary Eliza Sims	Jenifer.
James Augustus Williams	Jacksonville.
David William Wilson	Talladega.
Leora Pink Whisenant	Lock Three.
William Leroy Savage	Furman.
Jennie Lind Youngblood	Shelby.

Males 11, females 19.

MUSIC DEPARTMENT.

PIANO FORTE.

SIXTH YEAR.

Josie W. Roberts.

FOURTH YEAR.

Rosa B. Conley.

J. Franklin Smith.

THIRD YEAR.

Louvenia Green.

Bessie A. Headen.

HATTIE M. ISH.

SECOND YEAR.

Ruth Bishop.

Pearl Crawford.

Lina R. Conley.

Tempe Hill.

Hattie Pruitt.

Leslie Youngblood.

FIRST YEAR.

Annie T. Bowe.
 Mattie M. Brown.
 Allena A. Bates.
 Rosanna R. Dale.
 Lillian Evans.
 Serena Hamilton.
 Willie Kent.

Mrs E. J. Moates.
 Annie McMillan.
 Fannie Madison.
 Bessie McCann.
 Mary Parker.
 Mamie Pruitt.
 Callie B. Williamson.

SUMMARY.

	Males.	Females.	Total.
THEOLOGICAL STUDENTS—			
Senior Class	4	0	4
Middle and Junior Classes . .	8	1	9
Post Graduates	1	0	1— 14
BIBLE TRAINING CLASS	3	0	3— 3
THE COLLEGE—			
Seniors	7	1	8
Juniors	6	3	9
Sophomores	2	1	3
Freshmen	2	5	7— 27
NORMAL DEPARTMENT—			
Fourth Year	3	11	14
Third Year	4	12	16
Second Year	5	15	20— 50
COLLEGE PREPARATORY DEPARTMENT—			
Senior Year	12	3	15
Middle Year	2	1	3
Junior Year	7	12	19— 37
GRAMMAR DEPARTMENT—			
Eighth Grade	11	19	30
Seventh Grade	16	20	36
Sixth Grade	18	33	51— 117
MUSIC DEPARTMENT	2	24	26— 26

THE CASSEDY SCHOOL.

INTERMEDIATE DEPARTMENT—			
Fifth Grade	19	34	53
Fourth Grade	22	35	57
Third Grade	18	36	54— 164
PRIMARY DEPARTMENT—			
Second Grade	18	26	44
First Grade	23	27	50— 94
NIGHT SCHOOL	15	11	26— 26
Total in all Departments			558
Counted twice			24
Total Attendance	225	309	534
Boarders	99	82	181

COUNTIES IN ALABAMA REPRESENTED—38.

STATES REPRESENTED — Alabama, Arkansas, Connecticut, Florida, Georgia, Mississippi, North Carolina, South Carolina, Tennessee, Texas, Kentucky—Total 11.

GRADUATES.

The College desires to keep a permanent record of its graduates. The following is such a list, together with their occupation and location so far as they are known. Any change in name, profession or address should be reported at once to the President.

THEOLOGICAL DEPARTMENT.

1876.
Thornton T. Benson, Pastor Baptist Church, Brazoria, Texas.
Wyatt Fuller, died in Arkansas, —
Alfred Jones, Mason, Demopolis.
1878.
John David Smith, Engineer, Chicago.
1879.
Andrew Jackson Headen, Farmer, Talladega.
Henry S. Williams, died in Athens, Jan. 8, 1892.
Preston W. Young.
1880.
Henry Walter Conley, died in Anniston, March 21, 1891.
John Barbour Grant, Farmer, Jenifer.
Byron Gunner, B. D., Pastor Cong. Church, Newport, R. I.
Peter J. McEntosh, Pastor A. M. E. Z. Church, York, Pa.
Joseph Wm. Rogers, S. S. Missionary Knox Presbytery, Albany, Georgia.
- John Richard Sims, Pastor Cong. Church, Gadsden.
Yancey Benjamin Sims, Pastor Cong. Church, Little Rock, Ark.
John Wesley Strong, Teacher, Corpus Christi, Texas.
1884.
John Rufus McLean, Pastor Cong. Church, Macon, Ga.
Fountain Gage Ragland, Pastor Cong. Church, Birmingham.
Spencer Snell, B. D., Pastor Cong. Church, Talladega.
1886.
Horace Leavitt Bradford, B. D., died in Talladega, April 16, 1891.
Lorenzo Dow Cunningham, died in Thibodeaux, La., July 14, 1899.
1887.
Sidney Hamilton Dale, died in Florence, June 18, 1887.
1887.
Washington P. Hamilton, Talladega.
James Abbliss Jones, Pastor Cong Churches, Cypress Slash and Shiloh, Ga.; P. O., Trinity, Ga.
1889.
James Brown, Pastor Cong. Church, Anniston.
Mark Richard Carlisle, B. D., died in Oklahoma, 1897.
Joseph Samuel Jackson, B. D., also B. D., Oberlin Seminary, 1890, Pastor Cong. Church, Cleveland, Ohio.

Samuel Austin Rivers, Undertaker, Meridian, Miss.
Felix Rice Sims, B. D., Pastor A. M. E. Church, Savannah, Ga.
1890.

Augustus Allen Battle, Pres. Nor. and Ind. College, Anniston.
Zachariah Jones (A. B., 1895), died in Grove Hill, Aug. 26, 1897.
John Madison Roan, Pastor and Teacher, Raleigh, N. C.

1892.

John Pembroke Barton, D. D., Guadalupe College, Seguin, Texas,
1900; Evangelist, Talladega.
Ellis Ewell Sims, B. D., Teacher, Muscogee, Ind. Ter.

1893.

Abraham Simmons, Pastor Cong. Churches, Ironaton and Jennifer; P. O., Jennifer.

1894.

Ward David Newkirk, B. D., Pastor Cong. Church, Greensboro, N. C.

James Pleasant Sims, B. D., Pastor Cong. Church, Montgomery.

1895.

Henry Emiles Levi, B. D., Teacher. P. O., Talladega.
Edward Wilton Stratton, Pastor Cong. Church, Candor, N. C.
Prince Oliver Wailes, B. D., in U. S. Custom House, New Orleans, La.

LaFayette Leander Wilson, Teacher, Pratt City.

1896.

Manuel Liston Baldwin, Pastor Cong. Church; Prin. Bethany School, McLeansville, N. C.

John Isaiah Donaldson, B. D., Pastor Cong. Church, Corpus Christi, Texas.

Robert Wade Jackson, B. D., Jackson, Miss.

1897.

Robert James McCann, B. D., Pastor Cong. Church, Knoxville, Tenn.

1898.

Henry Ware Porter, Chaplain, Haines Normal and Industrial Institute, Augusta, Ga.

1899.

William Harvard Holloway, B. D., also B. D. Yale Divinity,
1900; Pastor Cong. Church, Thomasville, Ga.

Jacob Andrew Webber, B. D., died in Talladega, June 28, 1899.

1901.

Henry Weldon Brown, Pastor Cong. Church, Childersburg.

Dallas Joseph Flynn, Pastor Cong. Church, Augusta, Ga.

John Washington Goodgame, Pastor Baptist Church, Greenville.

1902.

John Robertson Mallard, Pastor, Griffin, Ga.

John Dennis Moates, Student, Talladega College.

GRADUATING IN 1903—

Henry Stephen Barnwell, Malchus Freeman Foust, Obadiah Waller Hawkins, William Jesse Turrentine.

THE COLLEGE.

1895.

Zachariah Jones, A. B., Graduate Theological Department, 1890,
died in Grove Hill, August 26, 1897.

John Reuben Savage, A. B., for two years Student at Teachers' College, New York; Principal Cottage Grove Academy, Nixburg,
1897.

William Henry Brown, A. B., died in Anniston, June 22, 1899.

Jacob Andrew Webber, A. B., Graduate Theological Department, B. D., 1899, died in Talladega, June 28, 1899.

1898.

James Herman Caperton, A. B., died in Anniston, Nov. 24, 1898,
1899.

Arthur Willis Davis, B. S., M. D., Meharry Medical College,
1903, Physician, Marion.

John Franklin Young, A. B., LL. B., Howard University, 1902,
Lawyer, Indianapolis, Ind.

1900.

Stephen Alexander Bennett, A. B., Student, Graduate School,
Yale University, New Haven, Conn.

George Williamson Crawford, A. B., Law Student, Yale University, New Haven, Conn. Graduates, 1903.

Joseph Lawrence, A. B., B. S., Prin. Swayne School, Montgomery.

1901.

John Oscar Alston, A. B., Prin. Public School, Birmingham.

Joseph James Fletcher, A. B., Carpenter, Enfield, N. C.

Lucy Gertrude Storey, A. B., Teacher of Latin and Literature,
Joseph K. Brick Agricultural, Industrial and Normal School, Enfield, N. C.

David Wilder, A. B., Student, Y. M. C. A. Training School,
Springfield, Mass. Graduates, 1903.

1902.

William Pickens, A. B., Student, Yale University, New Haven,
Conn.

GRADUATING IN 1903—

Bessie Annie Lord Headen, Fountain Washington Ragland,

George William Stanley Ish, Albert Jasper Shootes,

Franklin Benjamin Mallard, Lawrence Abraham Simmons,

Newton Esic McLean,

George Napoleon Woodward.

NORMAL DEPARTMENT.

1876.

Lewis W. Cummins, A. B., Fisk University, 1885; Clerk in Post Office, Chicago, Ill.

Ambrose B. Headen, Teacher, Public School, Woodlawn.

Louisa Joiner, died in Lincoln, 1877.

Daniel N. Leathers, Merchant, Corpus Christi, Texas.

John Richard Sims, Graduate Theological Department, 1880;
Pastor Cong. Church, Gadsden.

Samuel B. White, died in Paris, Texas, August 23, 1881.
 Marietta G. Hardwick [Mrs. J. G. Ish], Little Rock, Ark.
 Hattie S. Smith [Mrs. G. L. Jackson], Nashville, Tenn.

1878.

Andrew Jackson Headen, Graduate Theological Department,
 1879; Farmer, Talladega.

John David Smith, Graduate Theological Department, 1878;
 Engineer, Chicago, Ill.

George Augustus White, Fargo, N. D.

Nannie Headen, Nurse, Talladega.

Janette Irene Isbell [Mrs. S. L. Wilson], Hartshorne, I. Ty.

1879.

Burton H. Hudson, Cashier Penny Savings Bank, Birmingham.

Yancey Benjamin Sims, Graduate Theological Department, 1880;
 Pastor Cong. Church, Little Rock, Ark.

Preston W. Young, Graduate Theological Department, 1879.

Sarah Helena Duff [Mrs. B. F. Foster], Topeka, Kansas.

Daisy M. Hardwick [Mrs. L. L. Wilson], died in Childersburg,
 October 27, 1900.

Pink Virginia Jones [Mrs. H. W. Conley], died in Tuscaloosa,
 March 15, 1899.

1881.

Henry Walter Conley, Graduate Theological Department, died
 in Anniston, March 21, 1891.

Samuel Jackson Sims, Teacher, Dallas Co.; P. O., Selma.

1884.

Horace Leavitt Bradford, Graduate Theological Department,
 B. D., 1886, died in Talladega, April 16, 1891.

Alexander Allison Peters, Prin. Public Schools, Girard.

Fountain Gage Ragland, Graduate Theological Department,
 1884; Pastor Cong. Church, Birmingham.

Spencer Snell, Graduate Theological Department, B. D., 1884;

Pastor Cong. Church, Talladega.

Nathan Benjamin Young, A. B., Oberlin College, 1888; A. M.,
 Oberlin College, 1891; Pres. Florida State Industrial College, Tallahassee, Fla.

1885.

Dorcas Mary White [Mrs. E. J. Crabb], New York.

1886.

Mark Richard Carlisle, Graduate Theological Department, B. D.,
 1899, died in Indian Territory, —

Martha Roberta Child [Mrs. W. H. Hastie], Knoxville, Tenn.

Adelaide Cruikshank [Mrs. James Brown], Anniston.

Sidney Hamilton Dale, Graduate Theological Department, 1886,
 died in Florence, June 18, 1887.

Lucy Jones Gantt [Mrs. W. H. Shepard], Missionary of Presby-
 terian Church, South, Ibange, Congo Free State.

Alva Curtis Garrott, Phar. D., 1895; D. D. S., 1898, Howard
 University; Dentist, Los Angeles, Cal.

Lillie Annie Jones [Mrs. A. N. Johnson], Mobile.

Mary Eliza Savery [Mrs. W. E. Youngblood], Forney, Texas.

Felix Rice Sims, Graduate Theological Department, B. D., 1889;
 Pastor A. M. E. Church, Savannah, Ga.

Jackson Edidmus Todd, Mechanic, Little Rock, Ark.

1887.

Ella Mary Allen [Mrs. C. R. Boswell], Dallas, Texas,
 Annie Eliza Bell [Mrs. Clifford G. Scott], Anniston,
 Paul Bledsoe, Professor, State Normal and Industrial College,
 Prairie View, Texas.

Charles Roby Boswell, Principal Public School, Dallas, Texas.

Agnes M. Bradford [Mrs. Dr. A. F. Perry], Chicago, Ill.

Allen Ferris Feaster, died in Anniston, October 16, 1888.

Richard Dawson Jennings, B. D., Fisk University, 1896; died in
 Raleigh, N. C., February 17, 1901.

Henry Emiles Levi, Graduate Theological Department, B. D.,
 1895; Teacher, Talladega County.

Earnest Frank McCarroll, Mailing Clerk, P. O., Birmingham.

Katie Randolph [Mrs. J. I. Donaldson], Corpus Christi, Texas.

Cicely Savery [Mrs. Byron Gunner], Newport, R. I.

Jerutha Elvira Williamson, died in Talladega, August 17, 1890.

Wm. Esin Youngblood, Prin. Public School, Forney, Texas.

1888.

Frank Edmund Abercrombie, Mail Carrier, Montgomery.

Augustus Allen Battle, Graduate Theological Department, 1890;
 Pres. Normal and Industrial College, Anniston.

George Washington Braxdall, died in Talladega, May 4, 1897.

Nellie Leonard Child [Mrs. A. T. Clark], Marion.

Annie Dell Harrison [Mrs. Paul Bledsoe], Prairie View, Texas.

James Abbliss Jones, Graduate Theological Department, 1887;
 Pastor Cong. Church, Cypress Slash, Ga.; P. O., Trinity, Ga.

Susie Annie Minter, Teacher, Hillman.

1889.

Thomas Wilbur Allen, Clerk, Census Office, Washington, D. C.
 Mary Magdalene Gardner [Mrs. M. H. Hooks], died in Alexan-
 dria, June 14, 1901.

Beverly Lillard, South Pittsburg, Tenn.

Annie Laurie Sims [Mrs. J. M. Roan], Raleigh, N. C.

Alfred Alvin Todd, Teacher, Floyd, La.

Alice Bertha White [Mrs. J. T. Horney], Smithville, Birmingham.

1890.

Ulysses Simpson Jones, Prin. Public Schools, Demopolis.

John Madison Roan, Graduate Theological Department, 1890;
 Preaching and Teaching, Raleigh, N. C.

John Reuben Savage, A. B., 1896; two years Student in Teach-
 ers' College, N. Y., Prin. Cottage Grove Academy, Nixburg.

Henry James Walker, Teacher, Dadeville.

1891.

Lucy Annie Austin [Mrs. B. C. Savery], died in Montgomery,
 February 11, 1896.

Lillie C. DeJarnette [Mrs. A. C. Garrott], Los Angeles, Cal.

Plenty Leonidas Jenkins, died in Silver Run, September, 1896.

Eliza Annie Jones, Teacher Public School, Selma.

James Anthony Merriman, M. D., Rush Medical College, 1902;
 Physician, Portland, Or.

Prince Oliver Wailes, Graduate Theological Department, B. D.,
 1895; in U. S. Custom House, New Orleans, La.

1892.

C. Frances Blount, Teacher Public School, Wilmington, N. C.
 Hattie Elizabeth Bowman [Mrs. John Adams], Wilmington, N. C.
 Lulu Jenkins, Teacher, Birmingham.
 George Augustus Weaver, M. D., Howard University, 1897;
 Physician, Tuscaloosa.

1893.

Kate Doris Dothard [Mrs. D. B. Davis], Teacher Public School,
 Gadsden.
 Osceola Tanner Frazier, Teacher Public School, Selma.
 Teana Kidd [Mrs. L. W. Futrell], Clow, Ark.
 Josephine Savery [Mrs. G. M. Herring], Springville.
 Louie Savery, Teacher Cassedy School, Talladega College.

1894.

Ward David Newkirk, Graduate Theological Department, B. D.,
 1894; Pastor Cong. Church, Greensboro, N. C.
 Mary Augusta Myatt [Mrs. E. P. Banks], Birmingham.
 Julia Snell, Graduate Nurse Training Department, Provident
 Hospital, Chicago, Ill.; Nurse, Nashville, Tenn.
 Lillian May Thomas, Missionary of Presbyterian Church, South,
 Luebo, Congo Free State.
 Mattie Anaugusta Wallace [Mrs. G. A. Weaver], Tuscaloosa.

1896.

Robert Alexander Clarke, Treasurer Gloucester Agricultural
 and Industrial School, Cappahosic, Va.
 John Isaiah Donaldson, Graduate Theological Department, B. D.,
 1896; Pastor Cong. Church, Corpus Christi, Texas.
 Louise Martha Johnson [Mrs. H. J. Richardson], Huntsville.
 Wade Anthony Jones, M. D., Denver Homeopathic College and
 Hospital, 1901; Physician, Denver, Col.
 Marietta Georgia Kidd, Teacher, Little Rock, Ark.
 Annie B. Williams [Mrs. A. S. Clarke], Cordele, Ga.

1897.

Edward William Ellison, Prin. Public School, Beaufort, N. C.
 Robert James McCann, Graduate Theological Department, B. D.,
 1897; Pastor Cong. Church, Florence.
 Emma Cecilia Ratcliffe [Mrs. W. D. Newkirk], Greensboro, N. C.
 Susie Ida Rollins [Mrs. L. B. Barnett], Montgomery.

1898.

Eva Laura Hendricks [Mrs. Andrew Black], Jenifer.
 Nettie Jane Penn, Teacher Public School, Talladega.
 Ella Willie Rivers, Music Teacher, Macon, Miss.

1899.

Gertrude Parthenia Brown, Teacher, Talladega County.
 Woodie Clay Hobbs, Student in Dentistry, Chicago, Ill.
 William Lane Hood, Student Agricultural Col., Amherst, Mass.
 Hannah Jane Mallory, Teacher, Kymulga.
 Mamie Rivers [Mrs. W. M. Welch], Wetumpka.
 William Marcus Rakestraw, Prin. of School, Columbiana.
 Katie Lord Savery, Teacher Cassedy School, Talladega College.
 Sarah Esther Taylor [Mrs. W. H. Holloway], Thomasville, Ga.

1900.

Ida Elston, Teacher in High School, Thomasville.

Laura Annie Johnson, Teacher, Wetumpka.
 Agnes Ethel Kiel, Teacher, Coffeetown.
 Joseph Lawrence, A. B., B. S., Prin. Swayne School, Montgomery
 Sarah Olivia Lee, Savannah, Ga.
 Bertha Elizabeth Terry, Student in Music, Fisk University,
 Nashville, Tenn.

William Marion Welch, Principal of School, Wetumpka.

1901.

Celia McDowell Barclay, Teacher, Talladega County.
 Bertha Susie Davis, Teacher, Shelby.
 Hattie Juliette Foster [Mrs. James Powell], Epes.
 Homer Livingstone Garrott, Student in Dentistry, Sacramento,
 Cal.

Pearl Helena Gardner, Teacher, Ozell, Ga.

Amanda Jane Heath, Teacher, Vincent.

Alice Davis Jenkins, Teacher, Birmingham.

Jessie Newton Wilson, Teacher, Cropwell.

1902.

Annie Cornelia Abrams, Teacher, Bremen, Ga.

Henry Weldon Brown, Pastor Cong. Church, Childersburg.

Bessie Maria Davis, Teacher, Shelby.

Annie Edmonia Gray, Teacher, Greensboro.

Obadiah Waller Hawkins, Student in Theology, Talladega.

Alberta Crocker Johnson, Student, Spelman Sem., Atlanta, Ga.

Annie Dahlia Jones, Teacher, Kymulga.

Annie Davis Mitchell, Teacher, Athens.

Mary Edna Earle Moreton, Teacher, Mobile.

Stella Amanda Murphy, Teacher, Birmingham.

Mary Venus Ragland, Teacher, Birmingham.

Placidia Emily Thigpen, Teacher, Bowdon, Ga.

Maggie Hutchison Williams, Teacher, Cropwell.

GRADUATING IN 1903—

Lillian Lovejoy Childs,

Luther Smyth Headen,

Fannie Belle Johnson,

Mamie Brown Johnson,

Evelyn Elizabeth Jones,

Mary Virginia Little,

Jennie Louisa Lockett,

Agnes Annie Moore,

Clarence A. Terry,

Maggie Elizabeth Tubbs,

Robert Wilson,

Belle Tina Yeatman.

SUMMARY.

	Males.	Fem.	Total.
Alumni of Theological Department	52	0	52
Alumni of The College	14	1	15
Alumni of Normal Department	58	78	136— 203
Graduating in 1903	14	10	24— 24
Total			227

ALUMNI MEETING.

The Alumni Association was organized in 1882. This association has an annual meeting. It seeks to perpetuate acquaintance and strengthen fellowship by reunions and correspondence, and also maintains public literary exercises on the night of Commencement Day.

WANTS.

Without State aid, and relying entirely upon the gifts of the benevolent, the College has many needs. These may be summarized as follows:

1. **APPARATUS AND MUSEUM.**—The College is in need of additions to its Mineralogical Collection and Physical and Chemical Apparatus.

2. **LIBRARY.**—A few classmates and college friends of the late President began an endowment known as the "Yale Library Fund of Talladega College." As yet the fund is small, and its increase is earnestly desired. We solicit also books for the library, adapted for reference and for the entertainment and instruction of student readers, and current periodicals for the reading-room.

3. **PRIZE ENDOWMENTS.**—We have one endowed prize, established by Rev. J. M. Whiton, Ph.D., of New York, and from our treasury we provide other rewards for excellence in rhetorical work. All these prizes, and others, should be put on an endowed basis.

4. **STUDENT AID.**—The charges for board and room are made as small as possible, yet many require some help. This aid is extended only to the worthy, to some extent is paid for in work, and perhaps there is no surer or quicker way of doing good than by thus helping some promising student into a life of usefulness.

5. **LARGE SUMS FOR THE INDUSTRIAL DEPARTMENT.**—No instruction among the Freedmen is complete that does not sedulously care for industry. Skilled labor is rare, and the hand as well as the head require careful training. After moral and hygienic instruction nothing is more essential than lessons in labor and economy. The College farm needs implements and fences. The Slater shop should be enlarged and supplied with additional tools, and the printing office with a small press and new type.

6. **ENDOWED SCHOLARSHIPS.**—The following have been secured and more are greatly desired:

For Theological Students—

The R. R. Graves Scholarship of \$5,000, established in 1882, from the R. R. Graves estate, Morristown, N. J.

The Stone Scholarship of \$1,000, established in 1882, by Mrs. Nancy M. Stone and Miss Abbie Stone, of Jefferson, Ohio.

The John and Lydia Hawes Wood Scholarship of \$1,000, established in 1886, by Rev. John and Lydia Hawes Wood, of Fitchburg, Mass.

The H. B. Lincoln Scholarship of \$1,000, established in 1886, by H. B. Lincoln, of Worcester, Mass.

The William E. Dodge Scholarship of \$5,000, established in 1902, by the trustees of the Education Fund left by devise of the said William E. Dodge, of New York.

For Industrial Students—

The Dr. and Mrs. S. W. Howland Scholarship of \$1,000, established in 1901, by friends of Dr. and Mrs. Howland, the interest on which is to be administered by them and devoted to the aid of pupils who are receiving industrial training.

For other Students—

The William Belden Scholarship of \$1,000, established in 1882, by William Belden, of New York.

The Wm. C. Luke Memorial Scholarship of \$434.26, established in 1882, by the friends of the late Wm. C. Luke, of Canada.

The E. A. Brown Scholarship of \$809.25, established in 1886, by E. A. Brown, of North Bloomfield, Ohio.

The C. B. Rice Memorial Scholarship of \$380, by friends of the late C. B. Rice, of the Piedmont Congregational Church, Worcester, Mass.

The Barzillai Swift Scholarship of \$3,000, established in 1893, by devise of Mrs. Martha G. Swift, of Mansfield Centre, Conn.

The Ann E. Atkinson Scholarship of \$500, established in 1894, by Mrs. Ann E. Atkinson, of Moline, Ill.

The Eunice M. Swift Trumbull Scholarship of \$500, established in 1895, by devise of Mrs. Trumbull, of Mansfield, Conn.

7. **AN ENDOWMENT FOR SALARIES AND GENERAL EXPENSES.** A stable institution must have a constant income, and while the College needs to enlarge, it is in still greater need of invested funds to meet current expenses. In this a beginning has been made, giving promise of greater things yet to come. By gifts or legacies the following named persons have contributed to the endowment plan:

Mr. Benjamin DeForest, of Hartford, Conn.

Mr. John DeForest, of Watertown, Conn.

Mrs. A. L. Nourse, of Geneseo, Ill.

Mrs. H. T. Judd, of Cedar Falls, Iowa.

Mr. Horatio Bryant, of Independence, Iowa.

Mr. C. B. Erwin, of New Britain, Conn.

Mr. J. Henry Stickney, of Baltimore, Md.

Gifts and legacies for this purpose can be made to the American Missionary Association, in trust for the College; or if any prefer to send to the College directly, this may be done. The College is a chartered institution, and its corporate name is "Talladega College, Talladega, Alabama."

