



THE TALLADEGAN



Talladega College
Talladega, Alabama 35160



March, 1975

THE TALLADEGAN

1975-76 Supplement to the 1974-75 Catalog

Talladega College

Talladega, Alabama 35160

HOW TO APPLY: Applications for admission are obtained from the Director of Admissions, (Talladega College, Talladega, Alabama 35160) to whom all inquiries should be addressed. Requirements are listed on pages 9-11.

CALENDAR

1975-1976

1975

S	M	T	W	T	F	S	S	M	T	W	T	F	S			
JANUARY							JULY									
				1	2	3	4					1	2	3	4	5
5	6	7	8	9	10	11	6	7	8	9	10	11	12			
12	13	14	15	16	17	18	13	14	15	16	17	18	19			
19	20	21	22	23	24	25	20	21	22	23	24	25	26			
26	27	28	29	30	31		27	28	29	30	31					
FEBRUARY							AUGUST									
					1	2	3	4	5	6	7	8	9			
2	3	4	5	6	7	8	10	11	12	13	14	15	16			
9	10	11	12	13	14	15	17	18	19	20	21	22	23			
16	17	18	19	20	21	22	24	25	26	27	28	29	30			
23	24	25	26	27	28		31									
MARCH							SEPTEMBER									
					1	2		1	2	3	4	5	6			
2	3	4	5	6	7	8	7	8	9	10	11	12	13			
9	10	11	12	13	14	15	14	15	16	17	18	19	20			
16	17	18	19	20	21	22	21	22	23	24	25	26	27			
23	24	25	26	27	28	29	28	29	30							
30	31															
APRIL							OCTOBER									
			1	2	3	4	5				1	2	3	4		
6	7	8	9	10	11	12	5	6	7	8	9	10	11			
13	14	15	16	17	18	19	12	13	14	15	16	17	18			
20	21	22	23	24	25	26	19	20	21	22	23	24	25			
27	28	29	30				26	27	28	29	30	31				
MAY							NOVEMBER									
			1	2	3	4				1	2	3	4			
4	5	6	7	8	9	10	5	6	7	8	9	10	11			
11	12	13	14	15	16	17	12	13	14	15	16	17	18			
18	19	20	21	22	23	24	19	20	21	22	23	24	25			
25	26	27	28	29	30	31	26	27	28	29	30	31				
JUNE							DECEMBER									
1	2	3	4	5	6	7		1	2	3	4	5	6			
8	9	10	11	12	13	14	7	8	9	10	11	12	13			
15	16	17	18	19	20	21	14	15	16	17	18	19	20			
22	23	24	25	26	27	28	21	22	23	24	25	26	27			
29	30						28	29	30	31						

1976

S	M	T	W	T	F	S	S	M	T	W	T	F	S
JANUARY							JULY						
				1	2	3					1	2	3
4	5	6	7	8	9	10	4	5	6	7	8	9	10
11	12	13	14	15	16	17	11	12	13	14	15	16	17
18	19	20	21	22	23	24	18	19	20	21	22	23	24
25	26	27	28	29	30	31	25	26	27	28	29	30	31
FEBRUARY							AUGUST						
1	2	3	4	5	6	7	1	2	3	4	5	6	7
8	9	10	11	12	13	14	8	9	10	11	12	13	14
15	16	17	18	19	20	21	15	16	17	18	19	20	21
22	23	24	25	26	27	28	22	23	24	25	26	27	28
29							29	30	31				
MARCH							SEPTEMBER						
	1	2	3	4	5	6				1	2	3	4
7	8	9	10	11	12	13	5	6	7	8	9	10	11
14	15	16	17	18	19	20	12	13	14	15	16	17	18
21	22	23	24	25	26	27	19	20	21	22	23	24	25
28	29	30	31				26	27	28	29	30		
APRIL							OCTOBER						
			1	2	3	4				1	2	3	4
5	6	7	8	9	10	11	5	6	7	8	9	10	11
12	13	14	15	16	17	18	12	13	14	15	16	17	18
19	20	21	22	23	24	25	19	20	21	22	23	24	25
26	27	28	29	30			26	27	28	29	30	31	
MAY							NOVEMBER						
				1	2	3				1	2	3	4
4	5	6	7	8	9	10	5	6	7	8	9	10	11
11	12	13	14	15	16	17	12	13	14	15	16	17	18
18	19	20	21	22	23	24	19	20	21	22	23	24	25
25	26	27	28	29	30	31	26	27	28	29	30		
JUNE							DECEMBER						
1	2	3	4	5	6	7				1	2	3	4
8	9	10	11	12	13	14	5	6	7	8	9	10	11
15	16	17	18	19	20	21	12	13	14	15	16	17	18
22	23	24	25	26	27	28	19	20	21	22	23	24	25
29	30						26	27	28	29	30	31	

First Semester

- August 27, Wednesday 10:00 a.m.
- August 27-30, Wednesday to Saturday
- August 28-30, Thursday 1:00 p.m. to Saturday, 12:00 noon
- September 1, Monday
- September 2, Tuesday
- September 4, Thursday
- September 4, Thursday 1:00 p.m.
- October 10, Friday
- November 2, Sunday
- November 3-7, Monday to Friday
- November 26, Wednesday 6:00 p.m.
- December 1, Monday 8:00 a.m.
- December 7, Sunday 7:00 p.m.
- December 13-19, Saturday through Friday
- January 8-10, Thursday 1:00 p.m. to Saturday 12:00 noon
- January 12, Monday 8:00 a.m.
- January 14, Wednesday
- January 15, Thursday
- February 8-15, Sunday through Sunday
- March 6-14, Saturday through Sunday
- March 15, Monday 8:00 a.m.
- April 3-10, Saturday through Saturday
- May 8-14, Saturday through Friday
- May 15, Saturday
- May 16, Sunday

- Faculty-staff meeting
- Freshman orientation
- General registration
- Late fee charged after noon Saturday
- Labor Day—no classes
- All classes begin
- Last day to add a class
- Opening Convocation
- Last day to drop a class—all schedules final
- Founders Day
- Pre-registration for second semester
- Thanksgiving recess begins
- Classes resume
- Christmas Ministry of Music Convocation
- First semester examinations
- General registration
- Late fee charged after noon Saturday
- All classes begin
- Last day to add a class
- Martin Luther King Day Convocation 1:00 p.m.
- Black History Week
- Spring recess
- Classes resume
- Arts Festival Week
- Second semester examinations
- Alumni Day
- Baccalaureate-Graduation

GENERAL INFORMATION

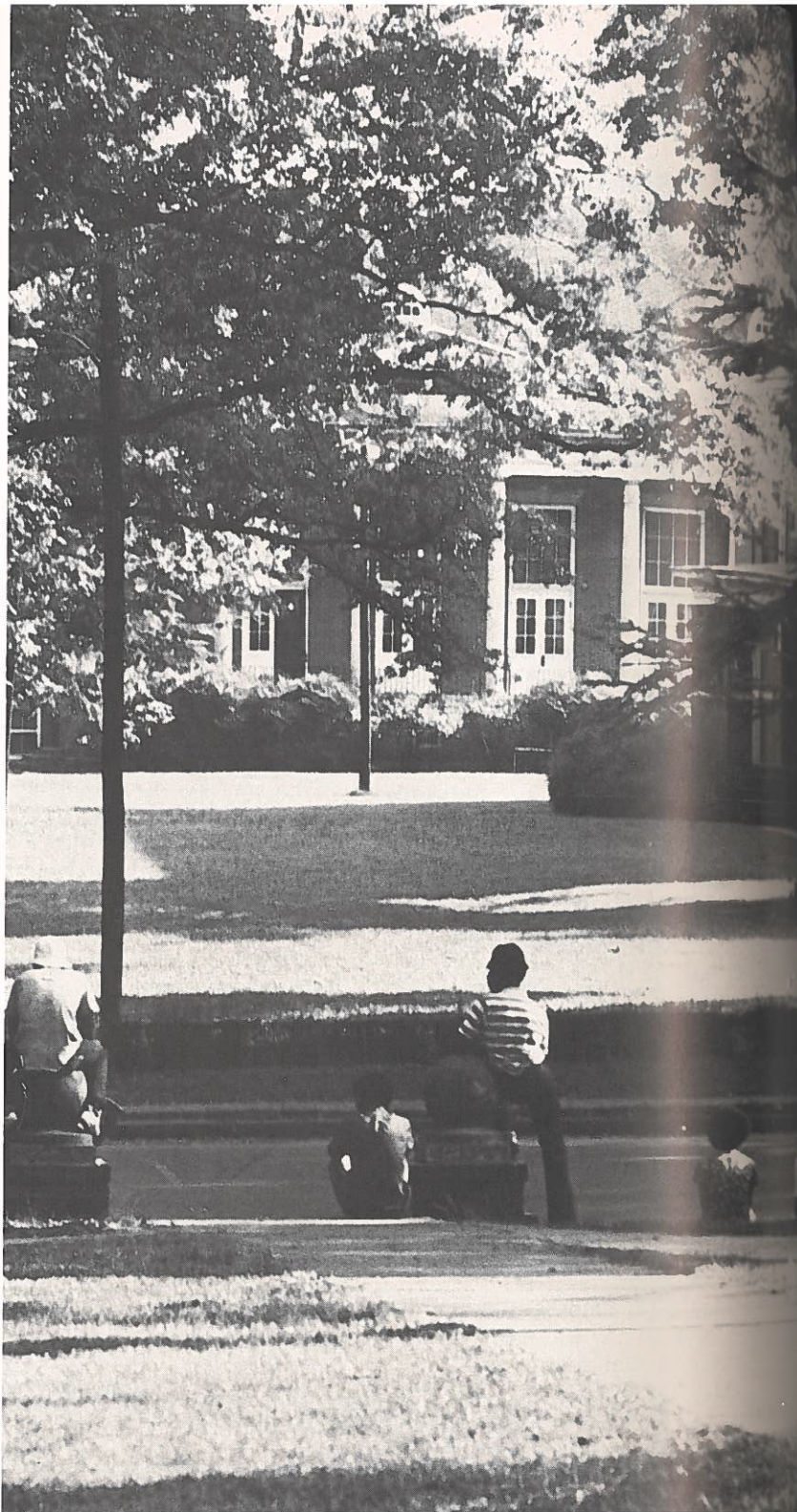

General Information

AIMS OF THE COLLEGE

Talladega College is dedicated to the growing realization of the basic fundamentals of the Christian faith—the fatherhood of God and the brotherhood of man. It is nonsectarian and interracial in both faculty and student body. It believes that the training of literate humane persons—willing and capable of assuming enlightened personal responsibility in citizenship—is the chief task of the liberal arts college.

The College aims to provide under guidance, an opportunity for vital contacts with inspiring men and women, with the important areas of human knowledge, and with varied experiences in living by means of which the student, in his fundamental task of building personality, may grow so that (a) the continuing process of his personal development will be purposefully directed; so that (b) he will be able to live successfully in a changing and imperfect social order; and so that (c) he will be willing and able to lend intelligent and active assistance in promoting desirable social changes.

In the course of his development in college, the student is expected to make reasonable progress in the following areas: (1) the acquisition of usable information concerning the general nature of things and of men; (2) the development of sustained interest in and progressive mastery of a chosen field of study and of some particular aspect of this field; (3) the mastery of such skills and techniques as are needed for effective living; and (4) the constant practice of constructive attitudes which will lead him to promote the common welfare.

THE ACADEMIC PROGRAM

Talladega College confers the Bachelor of Arts degree. The work of the College is divided into two phases—the General Division and the Major Division. The purpose of the General Division is to complete as far as possible the general education of the student, acquainting him with the various fields of human knowledge and endeavor and giving him the command of tools needed for further work. In the second year of the General Division, a student may take a limited number of courses leading to his field of concentration to be pursued in the Major Division. The purpose of the Major Division is to permit the student to concentrate his attention and work upon some limited field closely connected with his professional plans and interests.

COURSES OF STUDY

General Education, which includes studies in communications skills, general humanities, social science, natural science, mathematics and physical education normally takes most of the freshman year and part of the sophomore year.

Programs are also provided for students with career interests in:

- Languages and literature
- Music and music performance
- Cultural heritage and history
- Biological and physical sciences
- Computational sciences
- Pre legal, pre civil-professional studies
- Social and economic studies
- Education

Plans to achieve goals reflected in these interests are provided in the following majors offered by the college:

EDUCATION

- Elementary Education
- Physical Education-Recreation
- Rehabilitation Education

HUMANITIES

- English
- Modern Languages-French
- Music

NATURAL SCIENCES AND MATHEMATICS

- Biology
- Chemistry
- Mathematics
- Mathematics-Physics

SOCIAL SCIENCES

- Economics
- History
- Psychology
- Sociology
- Social Work

SPECIAL PROGRAMS

ALABAMA CENTER FOR HIGHER EDUCATION

Talladega College is a charter member of the Alabama Center for Higher Education (ACHE), a consortium of eight four-year degree-granting institutions of higher education in the State. The consortium has instituted cooperative programs in Engineering, Physics, and Veterinary Medicine. These programs allow advanced students to transfer without penalty from their home college to the institution that offers a degree in one of the three areas.

Students enrolled in these programs are able to transfer at little or no additional expense above what they are paying at their original institutions. Students may also apply for an ACHE scholarship grant to help defray tuition and living expenses during the initial year of transfer.

Three-Two Cooperative Engineering/Physics Program

Students who enroll in this curriculum should complete the first three academic years at Talladega College and pursue a strong liberal arts program with emphasis on mathematics or physics. Upon successful completion of this three-year pre-engineering curriculum the student should transfer to Tuskegee Institute and specialize in either Mechanical Engineering or Electrical Engineering for two years. Students successfully completing this cooperative program of courses will receive a Bachelor of Science Degree in mathematics (or physics) from Talladega and a Bachelor of Science Degree in Engineering from Tuskegee Institute.

Two-Two Cooperative Veterinary Medicine Curriculum

Students who enroll in this program should complete the first two academic years at Talladega, pursuing a course of study which includes the courses of the Pre-Veterinary Medicine curriculum:

Physical Science (must include organic chemistry and one year of physics)	20 credits
Communications	8 credits
Biological Science (including 6 hours of Zoology).....	9 credits
Electives in Social Science and Humanities.....	9 credits
Free Electives.....	10 credits

Upon completion of this curriculum, students transfer to the Tuskegee Institute School of Veterinary Medicine. Upon successful completion of the first two years of the Veterinary Medicine Curriculum, students receive the Bachelor's degree in Biology from Talladega. At the end of the four-year professional program in Veterinary Medicine, the student will receive the degree of Doctor of Veterinary Medicine from Tuskegee Institute.

THE TALLADEGA-TUSKEGEE CONSORTIUM ON UNDERGRADUATE SOCIAL WORK EDUCATION

Through a 707 Grant under the Social Security Act, Talladega College and Tuskegee Institute have established a Consortium on Undergraduate Social Work Education. The consortium makes possible exchange of faculty, library resources, and audio-visual materials. Interinstitutional seminars are also conducted, enhancing the program for students in each institution.

The Social Work program, which has a strong liberal arts base, requires significant foundation knowledge in the social and biological sciences, as well as core courses with Social Welfare content.

Concurrent with his course offerings the student in social work is involved in a "living-learning lab and seminar" (see Catalog 1974-75, p. 75). The concept of the "living-learning lab" embodies not only field experience but the conscious use of many aspects of the student's own living as a learning experience. The "living-learning lab" makes practical use of concepts learned in the classroom and involves the student even more in his own learning. Overall objectives of the Social Work Program are to develop in the student attitudes and values lending themselves to the human services, and to provide a base of knowledge not only for understanding, but for dealing with some of the existing and future social problems.

WORK LEADING TO STUDY IN A FIELD OF CONCENTRATION (Normally the first two years)

Incoming students are examined carefully—not primarily for admission but for placement. Students showing exceptional skills in mathematics or communications may be excused from taking one or both semesters of the regular first-year courses.

During the first two years students carry the normal load of seventeen or eighteen hours of class work per week.

FIRST YEAR GENERAL REQUIREMENTS

1. **Communications 101, 102** 6 SH
Communications 100 may be required prior to Communications 101, 102 depending on previous preparation. Placement will be determined by examination at time of first registration.
2. **Humanities 101, 102** 6 SH
3. **Mathematics** (See CATALOG 1974-75 p. 62) 6 SH
4. **Natural Sciences** (See CATALOG 1974-75 p. 59) 8 SH
Basic requirement: NS 101-102 which includes a semester of Biological Science and a semester of Physical Science. For students with adequate preparation or special interests:
Biology 101, 102
Chemistry 101, 102
Physics 101, 102
5. **Social Science 101, 102** 6 SH
For some courses of study, it may be advisable to substitute a course in French, German or Spanish.
6. **Physical Education** 2 SH
In addition, freshmen will be required to participate in the orientation program.

Students apply to one of the four divisions under which the major departments are organized (see list of majors on page 6) during the sophomore year. General program advisors and heads of major departments will assist students in making wise decisions.

SECOND YEAR REQUIREMENTS FOR NATURAL SCIENCE AND MATHEMATICS

1. One each semester:
Communications 201, 202, 203, 204, 205 2 or 3 SH
Elective in Social Science or Humanities 3 SH
2. **Mathematics** 6 SH

- 3. **Biology, Chemistry or Physics** 8 SH
- 4. **German or French** 6 SH
- 5. **Elective in Social Science or Humanities** 6 SH
 (Must be Social Science 101, 102 if not taken in freshman year)

SECOND YEAR REQUIREMENTS FOR EDUCATION, SOCIAL SCIENCES AND HUMANITIES

- 1. One each semester:
Communication 201, 202, 203, 204, 205 2 or 3 SH
 (Must be 201 if grade in COM 102 is less than B)
Elective 3 SH
- 2. **Humanities requirement:** One course each semester selected from general offerings in Art, Literature (English and Foreign), Music, Philosophy and Religion. A list of courses meeting this requirement will be available at pre-registration and registration 6 SH
- 3. **Language if required in prospective major or elective** 6 SH
- 4. **Elective each semester in prospective major field** 6 SH
- 5. **Elective in Social Science each semester** 6 SH
 (Must be Social Science 101, 102 if not taken freshman year)

THIRD AND FOURTH YEAR REQUIREMENTS

Sixty (60) SH of studies under the supervision of a major department. Special requirements of the Music Department are shown in the 1974-75 catalog, page 16.

Details of regulations on grading, classification, voluntary or involuntary withdrawal, residence, honors, graduation and academic requirements are found on pages 14-17 of the 1974-75 catalog.

Departmental requirements and details of the curriculum patterns for all majors are published in **Curriculum Patterns** available upon request from the Office of the Dean.

ADMISSIONS, EXPENSES, FINANCIAL AID

Regulations for admission, expenses and financial aid remain unchanged for the 1975-76 school year. Prospective students should examine pages 19-31 of the 1974-75 catalog carefully.

Freshman applicants are admitted subject to acceptance of the following:

- Physical examination
- Graduation from an approved high school
- Grades of at least 15 units of high school work representing sufficient breadth of training from the fields of English, Mathe-

atics, Social Science, and Modern Languages to indicate the possibility of success in a liberal arts college.
 Recommendation of high school principal
 SAT or ACT test scores

Transfer students with Associate in Arts degrees may be admitted subject to acceptance of the following:

- Physical examination
- Graduation from an accredited junior college with an A. A. degree*
- An official transcript from the institution awarding the degree*

Such students will pursue sixty semester hours of study, normally two years of work, under the supervision of a major department in order to earn an A. B. degree. In cases where the transcript reveals omission of a general area required at Talladega College the student will be asked to take work in addition to the sixty semester hours.

Other transfer students may be admitted subject to acceptance of the following:

- A transcript from all colleges previously attended*
- A statement of honorable dismissal from the college last attended
- Other information listed for freshman applicants

*Grades of C or better from an accredited junior or four year college are normally acceptable if the courses taken correspond reasonably to courses at Talladega College.

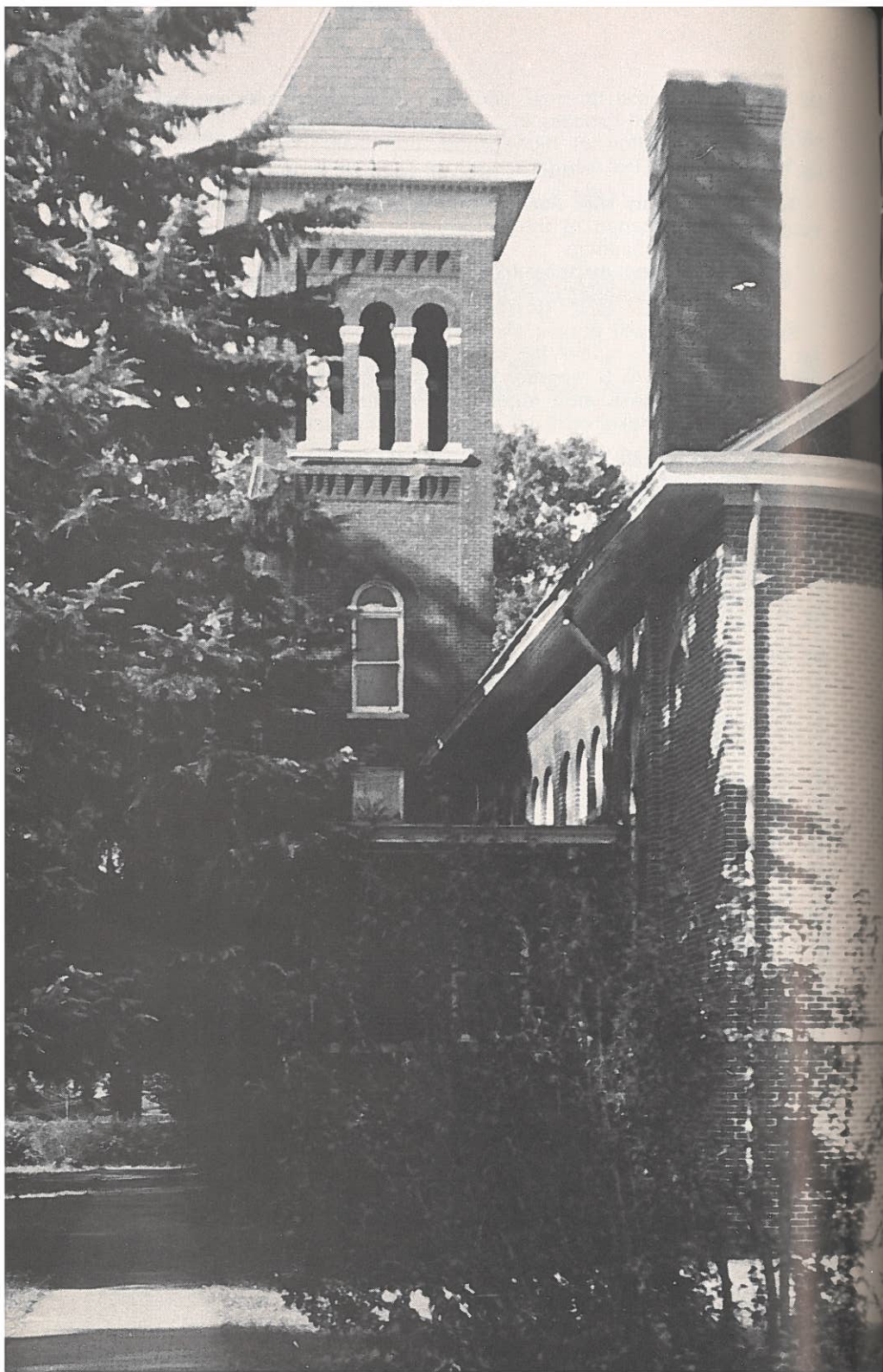

APPLICATION

An advance registration fee of \$10.00 and room reservation fee of \$15.00 are necessary to complete application for admission.

The advance fees will be credited to the account of the student.

DEPOSITS ARE NOT RETURNABLE OR REFUNDABLE, EXCEPT IN THE CASE OF APPLICANTS WHO ARE NOT ACCEPTED.

EXPENSES

The college spends approximately \$4,232.00 per year on each student, but the annual standard cost for the resident student is only \$2,210.00. Contributions from the United Church Board for Homeland Ministries, the American Missionary Association, and the United Negro College Fund, together with endowment income and gifts from generous donors, make this possible.

BREAKDOWN OF TOTAL ANNUAL EXPENSES

Tuition and Fees	\$1,235.00*
Room	365.00
Board	610.00
	<hr/>
	\$2,210.00*

Tuition of \$540.00 per semester is charged for those students taking 12 to 18 hours of credit per semester. If a student obtains permission to take more than 18 hours, there is a charge of \$45.00 for each additional semester hour. Students taking less than 12 hours of credit are charged \$45.00 per semester hour.

Payments must be made as follows:

First Semester: August 28-30	\$1,105.00**
Second Semester: January 8-10	1,105.00**
	<hr/>
	\$2,210.00*

INSTALLMENT PAYMENTS

Students or parents who for good cause cannot comply with the above schedule may substitute the schedule below with the approval of the Business Manager. A charge of \$5.00 will be made for this special privilege.

First Semester: August 28-30	\$ 557.50**
October 29	552.50
Second Semester: January 8-10	552.50**
March 15	552.50
	<hr/>
	\$2,215.00*

*Plus music fees when applicable
 **Upon registering for the Semester

DEPOSITS AND SPECIAL FEES

DEPOSITS

Advance registration fee (new students only, see Application Fees, p. 20).....	\$10.00
Room reservation deposit	\$15.00
Key deposit	\$ 2.00
Music library deposit	\$ 2.50
Mail Box Rental (required of all students).....	\$ 3.00
Fee for Diploma (required when a student qualifies for a degree).....	\$10.00
Late Registration Fee (see Academic Calendar, back cover, for the penalty dates each semester).....	\$10.00 first day; \$1.00 each additional day.

The advance registration fee is credited towards tuition; the other deposits are refundable at the end of the year, or when a student withdraws and returns his room in good condition and his music and key to the proper person.

LABORATORY FEES

No charges will be made to a student taking art or science laboratory courses. However, if a student is furnished more than \$5.00 in art supplies or breaks more than \$5.00 worth of laboratory equipment, he will be required to pay the difference.

MUSIC INSTRUCTION FEES

For special courses in music, the following fees are charged (payable in advance):

(1) Individual instruction in piano, organ, or voice, for students not majoring in music	
Two lessons per week.....	\$30.00 per semester
One lesson per week.....	24.00 per semester
(2) Use of practice piano or organ	
One hour per day.....	\$10.00 per semester
More than one hour per day.....	20.00 per semester
(3) Group instruction in piano or voice per student.....	\$12.00 per semester

MEDICAL CARE

In extended illness a charge is made for hospital service at the rate of one dollar per day. The student must pay for all prescribed medicines.

REGULATIONS ON FINANCIAL MATTERS

TUITION REFUND POLICY

When a student officially withdraws from any course or courses in either the Fall or Spring semester, refund of tuition will be made upon filing of a withdrawal notice with the Registrar's Office according to the following schedule:

Before the beginning of the semester.....	Complete refund
During 1st week of class.....	90% refund
During 2nd week of class.....	80% refund
Withdrawal after end of 2nd week of class.....	No refund

It is important to note that all charges and refunds are based upon tuition commitments for the full semester. The effective date of withdrawal and refund, if any, will be the date when formal application is filed in the Registrar's Office, or in case of withdrawal by mail, the official postmark date of the correspondence. Application, registration, and installment fees are not refundable.

Students who have elected to pay on the installment plan are responsible for completing all payments if they withdraw after the second week of class.

No refund will be made for relinquishing a dormitory room during a semester.

GENERAL INFORMATION

Registration includes the assignment of courses and the payment of fees.

Student fees must be paid in full, or satisfactory terms of payment must be approved by the Business Manager, before a student can take semester examinations or register for a new semester.

Students whose accounts are delinquent for the first semester will not be permitted to register for the second semester.

Students who are not registered will not be permitted to remain in the dormitories, eat in the refectory, or attend classes.

Meal tickets will be issued monthly to all students whose fees are paid according to the schedule of payments. A fee of \$1.00 will be charged for replacing a lost meal ticket.

If payment becomes delinquent by thirty (30) days, students will be asked to withdraw from the college.

A fee of \$5.00 will be charged to the student's account for each check RETURNED FOR INSUFFICIENT FUNDS.

No academic record will be released until all fees are paid in full. The catalog statement is considered sufficient notice of the time and terms of payments. Checks, drafts, and money orders should be made payable to Talladega College.

FINANCIAL AID

SCHOLARSHIP SERVICE

Talladega College participates in the College Scholarship Service (CSS) of the College Entrance Examination Board. Participants in CSS subscribe to the principle that the amount of financial aid granted a student should be based upon financial need. The CSS assists colleges and universities and other agencies in determining the student's need for financial assistance. Entering students seeking financial assistance are required to submit a copy of the Parents' Confidential Statement (PCS) form to the College Scholarship Service by June 1, designating Talladega College as one of the recipients. The PCS form may be obtained from a secondary school or the College Scholarship Service, P. O. Box 176, Princeton, New Jersey 08540 or P. O. 1025, Berkeley, California 94704.

STUDENT AID AND SELF-HELP

Talladega College has a comprehensive plan of student aid which may provide financial assistance from the freshman year through the senior year of college. Each recipient must be a full-time student during regular school term.

Awards are based upon consideration of academic merit and financial need. In general, academic merit determines whether the assistance is given and need determines the amount of assistance.

Four kinds of financial assistance are available: Scholarships & Grants, Loans, Educational Opportunity Grants (EOG) and Part-time Employment. Applications for Scholarships & Grants, Loans, and Educational Opportunity Grants are made to the Director of Financial Aid at a designated time during the spring term. All financial help is available in two equal installments during the college year.

Special scholarships are offered to freshmen who stand very high scholastically in their high school graduating classes. The amounts vary from full tuition to part tuition.

Each year the incoming freshman who makes the highest score on the SAT test, and who has this score sent to us before April 15, is chosen for either the Headen, Savery, White, or Tarrant Scholarship, depending on which is vacant. The holder of one of these scholarships receives a grant covering tuition, room, and board. Each one of these scholarships may be renewed each year for the four-year college period, provided the quality of the work and the development of the holder justify it. For full information concerning the SAT test, prospective students are asked to consult the counselor or the principal of their high school, or write to the Director of Financial Aid at Talladega College.

The next ten highest ranking freshmen in the SAT examinations will be awarded Alumni Scholarships up to \$900. The recipients will be designated as Alumni Scholars.

Students above freshmen classification who maintain a high standard of academic work and who show definite development in acquiring useful habits and attitudes are chosen to be DeForest Scholars,

Andrews Scholars, or Sumner Scholars, depending upon the quality of their work. Students eligible for such distinction who need financial aid and who apply for it may receive stipends as follow: DeForest Scholars, \$500; Andrews Scholars, \$400; and Sumner Scholars, \$300.

The college also gives a Catherine Waddell Award each year, covering tuition, room, and board, to a student of the College who has achieved excellence in scholarship and the expression of the ideals of Christian living, and who shows evidence of developing into an effective adult citizen. This scholarship was created in memory of Catherine Hughes Waddell, who for many years faithfully served the United Negro College Fund. (Not available to Headen, White, Savery or Tarrant Scholars.)

Further information on scholarships, loans and awards can be found in the 1974-75 catalog pp. 19-29.

Historical Notes

1974-75 SCHOLARSHIP AWARDS

HILLIARD WHITE SCHOLAR: David Bowie

WILLIAM SAVORY SCHOLAR: Dennis Young

AMBROSE HEADEN SCHOLAR: Rosalyn Wright

CATHERINE WADDELL SCHOLAR: Richard Sims

THOMAS TARRANT SCHOLAR: Thomas Perkins

DEFOREST SCHOLARS

Juliette Ball
Jimmie Bennett
Sandra Boyd
Vanessa Bush
Paul Denson
Glenn Duncan
Sheila Fleming
Gaynell Goggins
Robert Greene
Brenda Irby
Florence Jackson
Anna Jeter
Betty Jones
Undra Marbury
Penzola Milton
Shirley Morrow

Martin Polite
Shirley Pratt
Joyce Robinson
Fred Ross
Phyllis Rowe
Brenda Seals
Quentin Shaw
William Sims
Earlene Spratling
Easter Taylor
Horace Thomas
Mary Thompkins
Lawrence Ware
Chester White
Karen Wills
Rosalyn Wright
Clarence Young

ANDREWS SCHOLARS

Shirley Bass
Lynetta Bell
Myra Bibbins
Patricia Billups
David Bowie
Zelda Bowie
Daisy Boykins
Yolande Brooks
Kyrel Broxton
Ralph Bush
D'Jaris Canty
Barbara Carstarphen
Elsie Carter
Larry Cass
Sharon Cobb
Sandra Cochran
Sterling Coleman
Benjamin Cotton
Daisy Dates
Susan DuCloux
Ruthie Ellington
Maxine Foster
Leroy Frazier
Eloyd Gooden
Wayne Green
Angela Hall
Joann Harper
Almarie Harrell
Louise Hicks
Kazetta Houston
Napoleon Jackson
Bruce Johnson
Charles Jones
Cynthia Jones
Geraldine Jones
Joel Jones

SUMNER SCHOLARS

Ruthie Adams
Mary Adams
Thyra Adams
Donna Ager
Carolyn Amos
Roscoe Anderson
Cheryll Andrews
Lillian Andrews
Marilyn Austin
Linda Beavers
Clarence Bellinger

Cassandra Keaton
Lysbai Land
John Leach
Jennifer Lovelace
Susan McBroom
Janice McCreary
Arthuree Mack
Constance Marable
Gladys Matthews
Pamela Mayberry
Patricia Miree
Phaer Mitchell
Deborah Montgomery
Donzetta Murray
Adrian Nicholson
Sharon Norment
Karl Oglesby
Sandra Pass
Fannie Perry
Oglatha Pinkney
Cynthia Ramseur
Faye Reed
Daisy Roberson
Janice Rogers
Diane Small
Gardenia Sumter
Ira Thomas
Jacqueline Thomason
Gerrie Tinker
Sherman Upshaw
Vivian Washington
Arthur Williams
Lorgenia Wilson
Polly Wilson
Vanessa Wilson
Dennis Young

Jessie Bightharp
Catherine Brown
Eric Brown
Sheryl Brunson
Bernadette Burk
Barbara Burt
Roland Bussey
Sharon Carr
Carol Clayton
Margie Collins
Shirley Collins

SUMNER SCHOLARS (Continued)

Michael Compton
Earl Cook
Ernestine Crankfield
Janice Cunningham
Juanita Curry
Willa Curry
Pamela Darville
Arnerster Denson
Carswell Denson
Sherill Durham
Cynthia Edwards
Chester Fair
Renee Fair
Joyce Flournoy
Walter Floyd
Kendall Foster
Annice Francis
Deborah Franks
Alma Garrick
James Gleason
Eugene Glover
Theodore Glover
Le Roy Goff
Barry Gooden
Henry Gosha
Chris Haynes
Nora Herring
Arthur Horton
Dorothy Howard
Michael Jackson
Floy Johnson
Cheryl Jones
Linda Jones
Martha Jones
Linda Kelly
Patricia Kimbrough
Dorothy Kinsey
Roosevelt Lane
Brenda Lang
Constance Lawhorn
Gloria Lessington
Jose McClain
Anthony McGee
Ella Mansfield

Pamela Marshall
Linda Mealing
Evelyn Moore
Willie Moore
Chandra Moseley
Marian Nash
Jo Ann Newton
Mattie Nicholson
Mattie Nicholson
Darrell Norman
Debbie Owens
Virginia Patterson
William Peden
Annie Pettway
Mellanie Phillips
Michelle Poole
Vermelle Preston
Debra Pruitt
Sammy Rice
Lester Rushin
Dixie Sanders
Tony Sandford
Thomas Perkins
Connie Simmons
Victoria Simmons
Lawrence Smalls
Gail Smith
Ephraim Stockdale
Ophelia Suttles
Marian Temple
Mildred Thomas
Cassandra Thompson
Jennifer Vandross
Rosa Wallace
Valerie Waller
Mildred Warthen
Ina B. Wesley
Rosa White
Phyllis Williams
Stephen Wilson
Rosie Woods
Clarence Wynn
Myrtis Young

ALUMNI SCHOLARS

Sylvia Adams
Sybil Andrews
Robert Cater
Dionne Hurst
Bruce Kaalund

Shirley Perkins Lacey
Constance Lane
Pamela Lockhart
Gregory Reese
Marilyn Ross

MEMBERS OF ALPHA CHI HONOR SOCIETY

Kyrel Broxton
Gaynell Goggins
Anna Ruth Jeter
Gwendolyn Marbury
Shirley Pratt
Joyce Robinson
William Sims

Horace Thomas
Mary Thompkins
Sherman Upshaw
Lawrence Ware
Vivian Washington
Loregenia Wilson
Polly Wilson

MEMBERS OF BETA KAPPY CHI SCIENTIFIC HONOR SOCIETY

Kyrel Broxton
Barbara Carstarphen
Louise Hicks
Anna Ruth Jeter
Gwendolyn Marbury
Shirley Morrow
Joyce Robinson

Diane Small
Mary Thompkins
Lawrence Ware
Vivian Washington
Loregenia Wilson
Polly Wilson

ELECTION TO "WHO'S WHO IN AMERICAN COLLEGES AND UNIVERSITIES"

Shirley Ann Bass
Zelda Marie Bowie
Kyrel Darice Broxton
Barbara Ann Carstarphen
Susan Ingrid DuCloux

Eloyd Douglas Gooden
Cosandra Denneese Keaton
John Clinton Leach
Gwendolyn Synetta Marbury
Oglatha Seria Pinkney

AWARDS

The Armstrong Award for Creative Ability: Ronald Thomas

Avery Speech Awards: Vivian Washington & Fred Ross

Elva Constance Cross Award: Oglatha Pinkney

Buell Gordon Gallagher Award: Mary Thompkins & Horace Thomas

Evelyn A. Fennell Award: Willie Moore & Kyrel Broxton

Catherine Hughes Waddell Award: William Sims

Whiton Writing Awards: Zelda Bowie & David Bowie

Henry Cornelius and Thelma Nelson Bacon Awards: Ralph Bush,
Barbara Carstarphen & Shirley Morrow

Marye Elizabeth Weaver Scholarship: Polly Wilson

Alice M. Holman Scholarship: Sharon Carr

Theodore Presser Foundation Award: Maxine Foster

Thomasinia Hamilton Jeter Award: Alma Garrick

Napoleon Rivers, Sr. Award in Romance Languages and Literature:
Kazetta Houston

Community Service Award: Carlota Butler

Fanning Refectory Award: Constance Marable

Maintenance Awards: Rosa White & Samuel Rice

GRADUATING CLASS OF 1974

BACHELOR OF ARTS DEGREE

Biology

*Broxton, Kyrel
†Bush, Ralph
Butts, John M.
†Carstarphen, Barbara
Harrell, Quintella
Horton, Mary D.
McGhee, Joe Calvin
*Morrow, Shirley A.
*Robinson, Joyce A.
Washington, Vivian A.

Chemistry

Allen, Michael E.
*Marbury, Gwendolyn
Scott, William F.
†Williams, Arthur Chester

Economics

Clayton, Carol E.
Garvin, Nathaniel
Horner, Ronald P.
Jackson, Charles L.
Lessington, Gloria A.
Miree, Patricia A.
Mitchell, Cynthia
Nolan, Naulbert
Senior, Charles

Elementary Education

Durham, Sherill
Hall, Angela
Kenniebrew, Daphne
Lang, Brenda D.
Mack, Arthuree
Marable, Constance
Newton, Jo Ann
Wallace, Rosa M.
Wesley, Ina B.

English

Bowie, David
Bowie, Zelda
Carter, Elsie W.
Kimbrough, Patricia
Washington, Ramona

History

Brightarp, Charles
†Glover, Eugene
†Gooden, Eloyd
Kelley, Jacqueline
Leach, John C.
Martin, Gerald
Pass, Sandra
Russell, James C.
Scott, Morgan W.
Smith, Kevin A.
Thomas, Ronald
*Upshaw, Sherman
White, Rosa Juanita

Mathematics

Brooks, Yulanda
†Hicks, Louise
*Wilson, Loregenia
*Wilson, Polly Ann

Math-Physics

Bussey, Roland
†Fair, Renee

Modern Languages

Flournoy, Joyce

Music

Jones, Shirley

Physical Education

Clarke, Zelma
Lewis, Verlinda
Mayberry, Pamela

Psychology

Aaron, Raymond
Aiken, Iona
Collins, Margie
Curry, Willia Ernestine N.
Francis, Annice
Franks, Deborah
Frazier, Stephen E.
Glover, Theodore
Goggins, Timothy

Mitchell, Genovesi Gallas
Patterson, Virginia
*Pratt, Shirley Wilson
Reynolds, Albert
Sanders, Dixie
Townsel, Nathaniel
Wallace, Countress
Young, W. Scott

Rehabilitation

Ager, Donna
Bass, Shirley
Brown, Catherine
Gibson, Wanda
Goggins, Gaynelle
Johnson, Floy N.
Jones, Cynthia C.
Kinsey, Dorothy L.
Lee, Reuben U.
McBroom, Suzanne
Montgomery, Debra
Moore, Willie A.

* With Honors
† With Departmental Distinction

Parham, Daisy Boykin
Pettway, Annie C.
Waldo, George A.
Wallace, Bruce S.

Social Work

Butler, Carlota
Collins, Shirley
DuCloux, Susan
Ellington, Ruthie
Herring, Nora L.
Jones, Geraldine
Keaton, Cosandra
Matthews, Gladys
Pinkney, Oglatha
Rice, Sammy Lee
Settles, Thomas
Young, Jance M.

Sociology

Baxter, Marie

UNITED STATES

Alabama	188
California	3
Connecticut	3
District of Columbia	15
Florida	30
Georgia	49
Illinois	14
Indiana	3
Iowa	2
Kansas	1
Kentucky	2
Louisiana	2
Maryland	1
Michigan	11
Missouri	1
New Jersey	10
New York	27
North Carolina	6
Ohio	7
Pennsylvania	6
South Carolina	75
Tennessee	14
Texas	1
West Virginia	1
Virginia	1

FOREIGN

Lagos, Nigeria	1
	<hr/>
	474

	Men	Women
Full-Time Students	198	276

VISITING SPEAKERS AND ARTISTS

September 23	Rev. William Burton, Savannah, Georgia
September 23	Natalie Hinderas, Pianist, Philadelphia, Pennsylvania
October 10	James Dumpson, Urban Studies, Fordham University, New York
October 21	Rev. Dr. Felix James, Alabama State University, Montgomery, Alabama
October 21	The Descendents of Mike and Phoebe, Jazz Trio, Cleveland, Ohio
November 3	The George Faison Universal Experience, New York
November 4	Founder's Day, Attorney Oscar W. Adams, Birmingham, Alabama
November 5	Alex Poinsett, Author, Chicago, Illinois
November 8-9	Benjamin E. Ogvah, Fisk University, Nashville, Tennessee
November 9	Yvonne Cheek Johnson, Music Educator, Greensboro, North Carolina
November 11	Rev. Kenneth Smith, Chicago, Illinois
November 12-16	Padriac M. Kennedy, Woodrow Wilson Fellow, Columbia, Maryland
December 2	Dr. Nelson McGhee, Sr. Atlanta, Georgia
December 2	Voices of Anniston, Gospel Choir, Anniston, Alabama
December 3	Kay Fitts, Meharry Medical College, Nashville, Tennessee
December 4	Agnes Akosua Aidou, Historian, University of Cape Coast, Ghana
December 4	Eric Winston, Sociologist, Michigan State University, Lansing, Michigan
December 9	Talladega College Choir, Christmas Program
December 13	Agnes Akosva Aidou, American Council on Education, Washington, D. C.
January 15	Martin Luther King Day, Attorney Arthur D. Shores, Birmingham, Alabama
January 17	Francois d' Arcy, Political Scientist, Yale University and University of Genoble, France
January 20	Rev. O. R. Jackson, Talladega, Alabama
January 23	Carl Spight, Physicist, Morehouse College, Atlanta, Georgia
January 27	Rev. Daryl Rollins, Talladega, Alabama
February 3	Rev. Dr. Harry S. Wright, Bishop College, Dallas, Texas
February 5	Pearl Williams Soul Trio, Washington, D.C.
February 10	Dr. Benjamin Mays, President Emeritus, Morehouse College, Atlanta, Georgia
February 14	Dr. C. Eric Lincoln, Author, Fisk University, Nashville, Tennessee
February 17	Rev. T. M. Dixon, Garnett, South Carolina

February	20	Henry Thomas, Bell Telephone Laboratories, Murray Hill, New Jersey
February	24	Rev. Ithiel Clemmons, Hollins, New York
March	1	Birmingham Symphony Orchestra, Birmingham, Alabama
March	3	Rev. William T. Scott, Atlanta, Georgia
March	5	Dr. Edgar Smith, Biologist, Boston University, Boston, Massachusetts
March	12	Dr. Charles B. Bell, Mathematician, Tulane University, New Orleans, Louisiana
March	17-20	Dr. Jack Kirsch, Biologist, University of California at Berkley, California
March	17-April 6	Quinton B. Wilkes, Psychologist, Fordham University, New York
March	20	Uche Okeke, Fulbright visiting Artist and Lecturer
March	24	Rev. A. R. Blake, Charleston, South Carolina
March	25-29	Black Evangel Team: Dr. Frank L. Horton, Rev. Richard R. Hicks, Rev. Maurice Cherry
March	27	Carlton Reese Singers, Birmingham, Alabama
March	31	Rev. Dr. George Thomas, Atlanta, Georgia
April	16-21	Arts Festival Nikki Giovanni, Poet David Driskell, Head, Art Department, Fisk University, Nashville, Tennessee Algernon J. Cooper, Jr., Mayor, Prichard, Alabama Ohio Players Willis Patterson, Bass, Ann Arbor, Michigan Rueben A. Sheares II, Executive Director, Office for Church Life and Leadership of the U.C.C., Chicago, Illinois Lerone Bennett, Jr., Editor, Ebony Magazine, Chicago, Illinois Talladega College Choir Dr. Geddes Hansen, Professor of Practical Theology, Princeton Theological Seminary Dr. Curtis Patton, Biologist, Yale University, New Haven, Connecticut
April	22-25	Dr. Allan G. Reynolds, Dartmouth College, Hanover, New Hampshire
April	22-26	Dr. Geddes Hanson, Princeton Theological Seminary, Princeton, New Jersey
April	28	Dr. Quinton Rogers, Physiological Chemist, University of California, Davis, California
May	6	Commencement, The Honorable Julian Bond, Atlanta, Georgia
May	19	

ART EXHIBITS

October	7-27	Paintings and Drawings by Marie Demery
October	16-23	Linoleum Block Prints by the Art Education Workshop
October	28-	Paintings and Graphics from the Permanent Collection
November	16	
December	2-9	Art Education Workshop Exhibit
December	2-14	Acrylic Paintings by Charles Early
March	24-	Photography Exhibit by Cohen T. Simpson
April	7	
April	17-28	Paintings by Charles White

FILM SERIES

October	18-	Civilization Series
February	21	

LITTLE THEATER PLAYS

November	13-17	Freeman by Phillip Hayes Dean
April	17-20	Big Time Buck White by Joseph Tuotti
May	4, 5	The Job by Ben Carwell

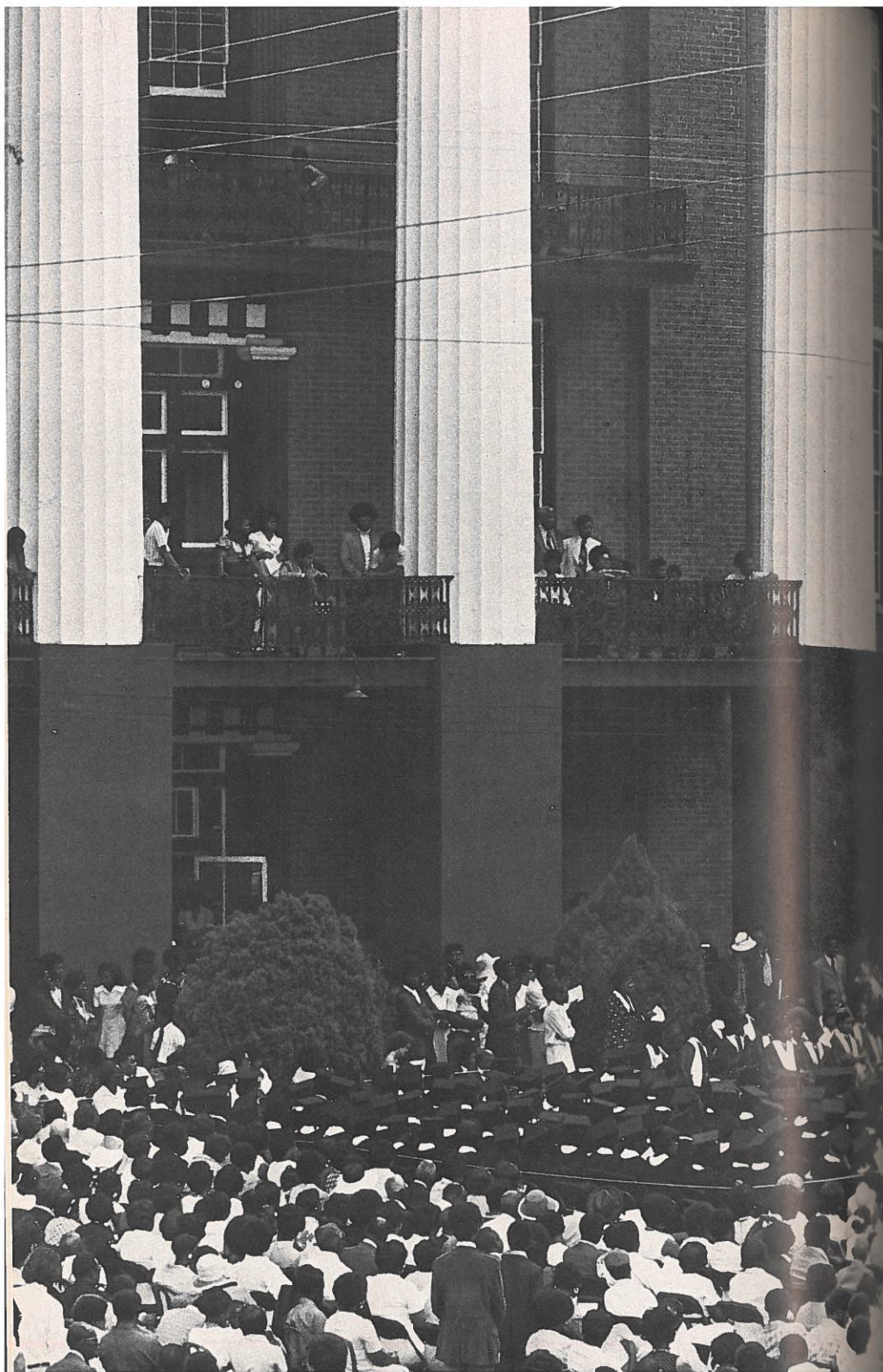

Personnel

ADMINISTRATIVE STAFF

Herman H. Long, President, A.B., Talladega College; M.A., Hartford Seminary Foundation; Ph.D., University of Michigan.

James Roland Braithwaite, Dean of the College and Buell Gordon Professor of Humanities, Mus. B., A.M., Ph.D., Boston University.

***Milton S. Hurst**, Dean of Students, A.B., M.B.A.

Charles A. Wooding, Acting Dean of Students and Placement Director, B.A., Talladega College, J.D., State University of New York at Buffalo.

Fred D. Montgomery, Business Manager

Clarence Dortch, B.S., Assistant Business Manager

Julian Licetti Scott, A.B., Registrar

G. Herbert Gessert, A.B., M.B.A., B.D., Director of Planning and Development

Joe A. Lee, A.B., Assistant Director of Development

Juliette Smith, B.S., M.L.S., Librarian

Archie Wesley, B.S., M.S., Superintendent of Buildings and Grounds

Everlee Jones, Assistant Librarian, B.S., M.S.L.S.

John H. McCray, A.B., Director of Admissions, Alumni-Public Relations

Edward Mabry, A.B., M.Div., Director of Religious Activities

Juliette Bowles, B.A., M.S., Editor of the TALLADEGAN and Director of the News Bureau

Moses J. Holmes, Jr., B.S., M.S., Director of Financial Aid and Counselor of Men

*On leave 1974-75

FACULTY

James W. Adams, Associate Professor of Physical Education
B.S., Indiana Central College; M.S., Indiana University. Additional Study, University of Alabama, Oklahoma State University, Indiana University.

Clifford Alexander, Assistant Professor of Sociology and Social Work
B.A., Tuskegee Institute, M.S.W., Atlanta University.

Dirett C. Alfred, Instructor of Physical Education
B.S., Kentucky State College; M.S., Indiana University. Additional Study, Eastern Kentucky University.

Arthur L. Bacon, Professor of Biology
A.B., Talladega College; M.S., Ph.D., Howard University. Postdoctoral Study, University of Miami.

Beryl M. Barlow, Assistant Professor of Biology
B.S., Delhi University; M.S., Howard University; Ph.D., Howard University.

Julius K. Bobroff, Assistant Professor of Modern Languages
A.B., Roosevelt College (Chicago); M.A., State University of New York. Additional Study, Hollins College, Jacksonville State University, Auburn University, University of Alabama.

James Boettler, Associate Professor of Mathematics & Physics
B.S., Lafayette College; M.S., Ph.D., University of Illinois.

Lawson Bonaparte, Associate Professor of Education
B.S., South Carolina State College; M.S., N. C. A & T State University; B.D., Interdenominational Seminary; S.T.M., Boston University; Ed.D., Oregon State University. Postdoctoral Study, Michigan State University.

Juliette Bowles, Instructor of Communications
B.A., Virginia Union University, M.S., Syracuse University, Shubert Fellow, Syracuse University.

Bernard Bray, Associate Professor of Political Science
B.S., Indiana University; M.S., Kansas State University; Ph.D., University of Kansas.

Jerry Breecher, Associate Professor of Physics
B.A., St. Olaf College; M.S., Tufts University; Ph.D., Emory University.

Nancy Brennan, Associate Professor of Sociology
B.A., M.A., University of Arizona. Additional Study, Syracuse University.

Louise Burton, Assistant Professor in Social Rehabilitation
B.S., Auburn University; M.S., Jacksonville State University. Additional Study, George Peabody Teachers College, University of Alabama.

Horace Carney, Associate Professor of Music
A.B., Fisk University; M.A., Eastman School of Music. Additional Study, George Peabody College for Teachers, Hartwick College, Potsdam University.

Eula C. Cokely, Associate Professor of Education
A.B., Talladega College; M.A., Putney Graduate School; M.S., University of Wisconsin. Additional Study, University of Wisconsin, George Peabody Teachers College.

Leonard Cole, Instructor of Biology
B.A., Talladega College; MST, Southern University-Baton Rouge.

Robert Diebold, Associate Professor of English
B.S., St. Louis University; M.A., Ph.D., Yale University.

Leslie Dominits, Professor of Modern Languages
B.S., German Gymnasium at Timisoara; M.A., University of Cluj (Romania) and School of Journalism of Buenos Aires; M.A., Mississippi State University; Ph.D., University of Budapest and University of Kolozsvar (Hungary). Additional Study, Columbia University, Jacksonville State, University of Wisconsin, Samford University.

Edward Donlon, visiting Professor of Education
B.S., Texas Christian University; M.S., State University of New York in Oneonta; Ed.D., Syracuse University.

Veda Doss, Associate Professor of Economics and the Leonard and Sophie Davis Professor of Economics
B.A., Madras University; M.A., Ph.D., Syracuse University. Postdoctoral Research, Columbia University.

Woodrow W. Dorsey, Associate Professor of Chemistry
A.B., Clark College; M.S., Atlanta University; Additional study, Saint Louis University, Columbia University, East Texas University.

Harold A. Franklin, Assistant Professor of History and Social Science
A.B., Alabama State University; M.A., Auburn University. Additional Study, Brandeis University, Tufts University.

Mathew George, Professor of Social Science
B.A., Maharajas College; L.L.B., Law College of Benares Hindu University; L.L.M., Kerala University; D.B.C., Judicial, India.

***Robert Ghent**, Assistant Professor of Mathematics
B.A., University of Oregon; A.M., Harvard University.

Quinten Gresham, Assistant Professor of Sociology and Social Work
B.A., Talladega College; MSW, Atlanta, University.

***Orrin F. Hall**, Associate Professor of English
B.A., New York University; M.Div., Drew University; M.A., New York University. Additional Study, University of North Dakota.

Loraine Harmon, Instructor of Physical Education
B.S., Alabama State University; M.S., Indiana University.

*On leave 1974-75

***William Hodson**, Assistant Professor Biology
B.S., University of Redlands; M.A., University of California at Los Angeles; Ph.D., University of South Carolina.

Robert A. Hollister, Assistant Professor of Mathematics
B.S., University of Florida; M.A., University of California.

****Catherine Hurst**, Associate Professor of English
B.A., Talladega College; M.S., Atlanta University. Additional Study, University of Alabama.

Willis Jackson, Associate Professor of History
B.A., Transylvania College; B.D., Lexington Theological Seminary; M.A., Kansas State University. Additional Study, Indiana University.

Edward Jennings, Instructor of Art
BFA, Pratt Institute; MFA, Pratt Institute Graduate School.

Mary C. Jones, Assistant Professor of Music
B.A., Talladega College; M.A., University of Iowa. Additional Study of University of Iowa.

William Kray, Associate Professor of Chemistry
B.S., California Polytechnical Institute at Pomona; M.S., Oregon State University; Ph.D., University of Montana. Additional Study, Lawrence Radiation Laboratory, Brookhaven National Laboratory.

Edwin Kuehn, Assistant Professor of English
B.A., North Texas State University; M.A., North Texas State University; Ph.D., University of North Carolina.

Tiny Laster, Instructor of Chemistry
B.S., Tuskegee Institute. Additional Study, Tuskegee Institute.

Henrietta Long, Assistant Professor of Physical Education
A.B., Talladega College; M.A., Atlanta University.

Shedrick Lyons, Assistant Professor of Speech and Drama
A.B., Fort Valley State College; M.S., Kansas State University.

Carrie McCray, Associate Professor of Sociology
A.B., Talladega College; M.S.S., New York University. Additional Study, Columbia University.

Mildred M. McDevitt SND, Associate Professor of Modern Languages
A.B., Trinity College; M.A., Emmanuel College; M.A., Russian School, Middlebury; Ph.D., Boston College.

Eddie L. Mabry, Director of Religious Activities and Assistant Professor
A.B., Millikin University; M.Div., Princeton Theological Seminary; Candidate for the Ph.D., Princeton Theological Seminary.

***Carlos Moda**, Instructor of Modern Languages
B.A., M.A., State University of New York at Buffalo. Additional Study, University of Wisconsin.

*On leave 1974-75

**On leave second semester 1974-75

Jeanne Morrison, Assistant Professor of Psychology
B.S., University of Idaho; M.A., Washington State University; M.Ed., Oregon State University; Ph.D., University of North Dakota. Additional Study, University

Richard Morrison, Associate Professor of Physics
B.A., College of Wooster; M.S., Ph.D., University of Chicago.

****Doris Morton**, Associate Professor of English
B.A., Dillard University; M.A.T., Radcliffe College; M.A., University of Texas. Additional Study, Brandeis University, University of Kentucky, University of Texas, Emory University in Atlanta, Georgia.

John L. Parrish, Associate Professor of Education
B.S., Geneva College; M.A., Western Michigan University. Additional Study, University of Pittsburgh, Jersey City State College, Teachers' College, Columbia University.

Charles Powers, Assistant Professor of Sociology
A.B., University of Illinois; M.A., University of Illinois.

Vajapeyam Ranganathan, Associate Professor of Biology
B.S., Philomena's College, Mysore; M.S., Vikram University, Bhopal, India; Ph.D., Howard University.

Paul Rilling, Visiting Professor of Journalism
B.A., Hiram College; M.A., University of Alabama.

Antoinette Robinson, Instructor of Humanities
B.A., College of Notre Dame; M.A., University of Nevada.

***Harold Robinson**, Assistant Professor of English
B.S., M.A., University of Nevada; D.A., University of Oregon.

Preston Rowe, Associate Professor of Psychology
A.B., Dartmouth College; Ph.D., Massachusetts Institute of Technology. Additional Study, University of Michigan.

Syed Shahabuddin, Associate Professor of Economics
B.A., Jehanzeb College; M.B.A., Karachi University; M.B.A., Kent State University. Additional Study, University of Missouri.

Tibor Sogor, Assistant Professor of Modern Languages
B.A., Dartmouth College; M.A., University of Colorado; ABD, Syracuse University.

Leon Spencer, Archivist and Assistant Professor of History
B.A., Wake Forest University; M.A., Indiana University; Ph.D., Syracuse University.

***Charlie M. Stinson**, Instructor of Chemistry
B.S., Alabama A & M University; M.A., Fisk University.

***Carl Stockton**, Professor of History
B.S.Ed., Southwest Missouri State College; S.T.B., Boston University; D.Phil., Oxford University. Additional Study, University of Louisville.

**On leave first semester, 1974-75

*On leave 1974-75

Daryl Taylor, Instructor of Music
B.M., University of Michigan; M.M., University of Michigan.

Muriel Taylor, Professor of Biology
B.S., Virginia State College; A.M., Columbia University. Additional Study, Columbia University, Northwestern University.

Jacqueline Turner, Field Instructor for Social Work
B.A., Talladega College; M.S.W., Atlanta University.

Robert P. Walker, Professor of Mathematics
B.S., University of Maryland; Ph.D., Massachusetts Institute of Technology.

Ned Williams, Instructor of Mathematics
B.S., Arkansas Agricultural, Mechanical & Normal College; M.S., Atlanta University.

Richard A. Wright, Assistant Professor of Philosophy
B.A., Baylor University; M.A., Ph.D., University of Illinois at Urbana-Champaign.

Franchot Young, Assistant Professor of Music
B.A., University of Michigan; M.A., University of Michigan. Additional Study, University of Michigan.

Willem J. Van Wagtendonk, Professor of Biology
A.B., M.S., Ph.D., Rijksuniversiteit, Utrecht (Netherlands).

Howard Zehr, Jr., Assistant Professor of Humanities and History
B.A., Morehouse College; M.A., University of Chicago. Additional Study, Rutgers University.

STAFF

Valerie W. Alfred, R.N., College Nurse

Shirley Ash, Secretary to Director of the Thirteen Colleges Curriculum Program

Julia T. Baker, Technical Assistant-Computer Room

Bessie Bowie, Clerk-Secretary, Counseling Office

Iola Brown, Clerk-Secretary in Rehabilitation Program

Idaperle Bryant, R.N., Relief Nurse

Alma C. Cooper, Relief Dormitory Director

Jeanette B. Davis, Clerk-Secretary, Social Work

Willie I. Dickerson, Relief Dormitory Director

Helen Mary Dominits, Assistant in the Library

Edward Donlon, B.S., M.S., Psychological Counselor

Barbara English, Secretary to Director of Planning and Development

Charles Elliott, B.A., Recruitment Counselor and Assistant Basketball Coach

Jonyrma Elliott, B.A., Assistant Admissions Director

Clarence E. Fortune, Printing and Mailing Clerk

Martha P. Hill, Assistant in Business Office

Osie S. Hines, Dormitory Director

Shirley Howard, Dormitory Director

John A. Jemison, Janitorial Supervisor

Mollie Jemison, Matron

Edward Jennings, BFA, MFA, Curator of the Talladega Art Collection

Cynthia Johnson, Accounting Clerk-Secretary, Federal Programs

Barbara J. Jones, Director of Shores Hall and Counselor

Margaret Jones, Assistant in the Library

George Lewis, Director of Crawford Hall and Counselor

Mary McKinney, Clerk-Secretary

Wanda McKinney, Secretary Clerk, MSBS Program

Elmarie Mitchell, Secretary Clerk, MSBS Program*

Charles Moore, Assistant in Plant Operations

Maxine Herring Parker, Secretary to the President

Bonnie Rembert, Technical Assistant in the Business Office

Brenda Sawyer, Mail Clerk in Post Office

Ernestine Seals, Clerk-Typist in the Library

Jesse J. Smith, B.A., Recruitment Counselor

Jo Ann Swain, Clerk-Secretary in Registrar's Office

Julius O. B. Thomas, Relief Dormitory Director

Willie Thomas, B.A., Manager of Bookstore and Postoffice; Supervisor, Student Union

Margaret M. Tillman, Secretary to the Dean of the College

A. F. Toole, B.S., M.D., Physician

Peggy Turner, Secretary-Clerk in the Alumni-Public Relations Office

Ruth B. Welch, Cashier and Assistant in the Bookstore

Vivian Whiting, Accounting Assistant in the Business Office

Kathy Willis, B.A., Secretary-Bookkeeper, Office of Planning and Development

Margaret W. Woods, Bookkeeper and Clerk-Secretary, Auburn/Talladega Program

*Part of the year

GENERAL ALUMNI ASSOCIATION OFFICERS

Franklin Thomas '46..... General President
 Mrs. Annie Derricotte Tucker '29..... Vice President
 Hercules M. Porter, '48..... Eastern President
 Mrs. Vivian Hudson Ross '47..... Mid-Western President
 Mrs. Dove Savage Pinkney '54..... Western President
 Milton Hurst '56..... Southern President
 Mrs. Eula Cooper Cokely '50..... Corresponding Secretary
 Mrs. Daphne Bennett Thompson '41..... Recording Secretary
 William H. Cokely '50..... Treasurer

ALUMNI CLUBS AND PRESIDENTS

NATIONAL OFFICERS

President..... Franklin W. Thomas '46
 Vice President..... Mrs. Annie L. Derricotte Tucker '29
 Recording Secretary..... Mrs. Daphne Bennett Thompson '41
 Correspondent Secretary..... Mrs. Eula Cooper Cokely '50
 Treasurer..... William H. Cokely '50

REGIONAL PRESIDENTS

Eastern..... Dr. James B. Miller '50
 Mid Western..... Mrs. Vivian Hudson Ross '47
 Southern..... Mrs. Maurice Perry Dukes '68
 Far Western..... Mrs. Dove Savage Pinkney '54

CLUB PRESIDENTS

Anniston, AL..... Mrs. Eloise Rodgers Ransom '34
 Atlanta, GA..... Atty. William H. Thomas '61
 Birmingham, AL..... Mrs. Roy Yvette Grant Clements '63
 Buffalo, NY..... Mrs. Josephine Johnson Holmes '39
 Charleston, SC..... Mrs. Daisy Bell Brockington '54
 Chicago, IL..... Mrs. Christine Robinson Hawkins '49
 Cleveland, OH..... Dr. Ralph L. Pruitt '36
 Columbus, GA..... Lamar Lockhart '65
 Connecticut..... James E. Marbury 'FS52
 Dayton, OH..... Dr. Donald W. Ogletree '54
 Detroit, MI..... Mrs. Vivian Hudson Ross '47
 Indianapolis, IN..... Atty. Willard B. Ransom '36
 Jacksonville, FL..... Miss Margaret A. Broadnax '22
 Kansas City, MO..... Dr. Samuel W. Rodgers '37
 Los Angeles, CA..... Atty. Roberta Jones Booker '65
 Macon, GA..... Mrs. Carlina Miles Leonard '66
 Miami, FL..... Mrs. Enid Curtis Johnson '53
 Mobile, AL..... Mrs. Alma Washington Foster '47
 NY/NJ..... Mrs. Jeanette Higgins Judkins '54
 North Carolina..... Charlton R. Hamilton '28

Philadelphia, PA..... Louis G. Brown '35
 San Francisco, CA..... Napoleon White '64
 Talladega, AL..... Quentin Gresham '65
 Tuskegee, AL..... Mrs. Mai Graham Young '30
 Washington, DC..... Mrs. Priscilla Watson Porter '61
 Alumni Director..... John H. McCray '35

TALLADEGA COLLEGE BOARD OF TRUSTEES

TERM OF OFFICE EXPIRES IN 1974

Wesley A. Hotchkiss, New York, New York
Warren H. Brothers, Treasurer, Chicago, Illinois
Henry Drewry, Vice Chairman, Princeton, New Jersey
Theodore A. Jones, Chicago, Illinois
Herman H. Long, Talladega, Alabama

TERM OF OFFICE EXPIRES IN 1975

Donald P. Cottrell, Columbus, Ohio
Arthur D. Gray, Chicago, Illinois
Coleman Ives, Bloomfield, New Jersey
Arthur D. Shores, Chairman, Birmingham, Alabama
Gwendolyn Leapheart, Albany, New York
Edward E. Elson, Atlanta, Georgia

TERM OF OFFICE EXPIRES IN 1976

Brandt Ayers, Secretary, Anniston, Alabama
Charles M. Grace, New York, New York
Eunice W. Johnson, Chicago, Illinois
Jeremiah Kaplan, New York, New York
James Kemp, Chicago, Illinois
Howard Spragg, New York, New York

TRUSTEE COMMITTEES

EXECUTIVE COMMITTEE

Arthur D. Shores, Chairman; Brandt Ayers, Warren H. Brothers, Henry Drewry, Colman Ives, Herman H. Long (Ex-Officio)

ACADEMIC AFFAIRS COMMITTEE

Henry Drewry, Chairman; Brandt Ayers, Donald P. Cottrell, Arthur D. Gray, Wesley Hotchkiss, Jeremiah Kaplan

FINANCIAL STEWARDSHIP COMMITTEE

Howard Spragg, Chairman; Warren H. Brothers, Edward E. Elson, Wesley A. Hotchkiss, Colman Ives, Theodore A. Jones

BUILDINGS AND GROUNDS COMMITTEE

Arthur D. Shores, Chairman; Henry Drewry, Charles M. Grace, Eunice W. Johnson, James Kemp, Gwendolyn Leapheart